

Til Bente Ingholm Hemsing

MORTEN GAATHAUG

NORSK FANTASI

for hardingfele og klaver

NORWEGIAN FANTASY

for Hardanger fiddle and piano

Op. 44a

1993

Revidert 28. juni 1998

FORORD

Dette verk ble bestilt av Bente Ingholm Hemsing og uroppført under den første Osa-festivalen på Voss den 5. februar 1994 av Bente Ingholm Hemsing og komponisten. Verket knytter an til hardingfeleteknikk og norsk slåttemusikk, men alle temaer er mine egne. Under arbeidet la jeg stor vekt på det ujevne styrkeforholdet de to instrumentene i mellom, og man vil se at de ofte er i ilden annenhver gang. Likevel oppnås nok best balanse hvis klaverinstrumentet ikke er av de kraftigste (det må gjerne benyttes et vanlig piano) og hardingfela strenges med stålstrenger.

PREFACE

This work was a commission from Bente Ingholm Hemsing and was premiered at the first Osa Festival in Voss the 5th of February 1994 by Bente Ingholm Hemsing and the composer. The work are closely connected with the Hardanger fiddle technique and Norwegian folk music, but all the themes are my own. While composing the work I have thoroughly observed the uneven level of strength between the two instruments, and it can be seen that they often play the leading part one after the other. However, the best balance will be reached if the piano is of a less powerful kind (it may well be used an upright piano) and the Hardanger fiddle is stringed with steel strings.

Langhus 28. juni 1998

This music is copyright protected

Morten Jæathaug

Durata ca. 12 min.

Dette verket eksisterer også i en annen versjon for klarinett, bratsj og klaver (op. 44b)
This work also exists in an alternative version for clarinet, viola and piano (op. 44b)

Norsk fantasi

1 Moderato (♩ = 88)

Instrumentet stemmes
en hel tone opp.
Virkelig klang:

The third system of the musical score continues the composition. It features a vocal line and a piano accompaniment with triplets. A performance instruction *8va* is written above the piano part. A large watermark for 'NB noter' is visible over the score.

The fourth system of the musical score continues the composition. It features a vocal line and a piano accompaniment with triplets. A performance instruction *8va* is written above the piano part. A large watermark for 'NB noter' is visible over the score.

7

9

10

12

13

15

16

21

26

32

38

44

73

ff

78

ff

83

Molto meno mosso, pensieroso, quasi senza tempo

p

Ped. * Ped. * Ped. *

87

Tranquillo (♩ = 72)

p

Ped. *

Allegro (♩ = 126)

94

ff pizz. ff pizz. f

101

arco f arco f

107

ff ff p cresc. ff sffz

111

ff p cresc. ff p cresc. p cresc. f p

Un poco pesante (♩ = 88)

114

Molto adagio e accel. appassionato

120

Allegro (♩ = 126)

124

128

132

pizz.

p

pizz.

p

p

139

L'istesso tempo (♩ = 126)

ff

143

mf

147

ff

151

155

159

163

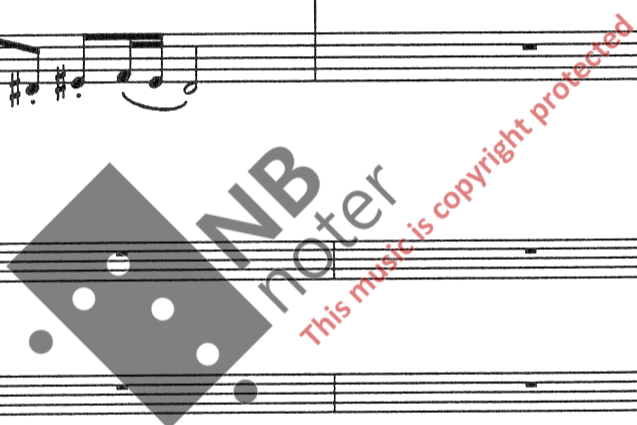

183

189

193

196

199

p capriccioso

203

pizz.

206

pizz.

209

p

213

217

221

225

NB
noter
This music is copyright protected

229

cresc.

233

f *pp*
sfz *p* *ff*
con ped.

237

dim.

241

p

245

f

p *sfz* *mf*

8va

249

8va

sfz

253

p

pizz. *pizz.*

256

pizz. *pizz.*

sfz

259

p capriccioso

263

ff

267

mf

271

ff

275

mf

pp

8va

8vb

279

f

dim.

283

p

287

p cresc.

f

p

291

pizz. arco pizz. arco pizz. arco pizz. arco pizz. arco pizz. arco pizz. arco pizz. arco pizz. arco

p cresc.

cresc.

294

arco pizz. arco pizz. arco pizz. arco pizz. arco pizz. arco pizz. arco pizz. arco pizz. arco pizz. arco

297

arco

ff

arco

ff

martellato

301

rit.

dim.

Tranquillo (♩ = 88)

305

309

314

318

