

Til Oslo kammerakademi

# MORTEN GAATHAUG

## I VESTERLED

Nonett for blåseoktett og kontrabass

Westward bound

Nonet for wind octet and double bass

Op. 116

2019

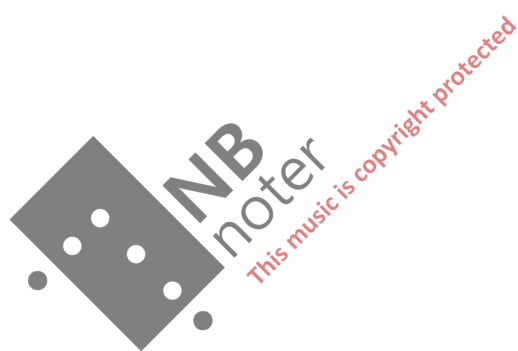

# INNHOOLD

I. Utferd	s. 5
II. Horisont	s. 25
III. Møtepunkter	s. 34

Durata ca. 20 min.

# FORORD

Dette verk ble bestilt av Oslo Kammerakademi til deres konsertserie i Den Norske Opera, og uroppført der den 17. november 2019. Utgangspunktet for bestillingen var vår tids migrasjons-problematikk, og jeg ønsket å trekke linjene tilbake til vår egen fjerne fortid, til den gang vikingene koloniserte Nord-Amerika og øyene i vest. Verket beskriver en reise, helt konkret fra Norge til Nord-Amerika via Island og Færøyene. For å understreke dette er det bakt inn folkemusikk fra de forskjellige landene som vesentlig tematikk i yttersatsene. Tittlene er ellers kun ment retnings-givende, som knagger tilhøreren kan henge sin fantasi på. Det ligger ingen spesifikk historie i bunnen. Verket som helhet er som absolutt musikk å betrakte.

1. sats «Utferd» åpner med et dramatisk utsagn, som også kommer inn i siste sats. Hovedtemaet i allegrodelen er en folketone fra Island. Den går i parallelle kvinter, typisk for den islandske sangtradisjonen Tvisøngur.

2. sats «Horisont». Jeg ser for meg en stillstand. Havet ligger rolig og man ser utover, drømmer seg bort kanskje, mot fjerne strender og nye muligheter. Men truende skygger oppstår også her. I denne satsen er det ikke brukt folkemelodier.

3. sats «Møtepunkter» benytter folkemelodier fra Færøyene og Nord-Amerika. De to første er fra Færøyene. Åpningstemaet er en enkel barnevis, hvis naive uttrykk kan stå for den åpenhet vi gjerne trenger i møtet med nye kulturer. Den andre er den kjente ringdansen «Sjurdar-kvedi». To indianske melodier representerer Nord-Amerika, en regndans fra Zuni-indianerne og en krigsdans fra Apachene. Slik blir vi minnet på at migrasjons-problematikk hverken har vært eller er helt uten konflikter. Men alle disse temaer utvikler seg gjennom satsen til en slags «livets dans», hvor solidaritet er det viktigste budskap.

Ski 15. desember 2019

Morten Søathaug

# I. Utferd

Adagio maestoso (♩ = 50)

Morten Gaathaug, 2019

SOLO

Oboe I *ff* *p espressivo*

Oboe II *ff*

Clarinetto I in B *ff*

Clarinetto II in B *ff*

Corno I in F *ff*

Corno II in F *ff*

Fagotto I *ff* *pp*

Fagotto II *ff* *pp*

Contrabbasso *ff* *pp*

6

*f* *cresc.* *f*

*pp* *pp* *pp* *pp* *pp* *pp* *cresc.* *mf*

*SOLO* *p* *f* *mf*

*cresc.* *mf*

*cresc.*

11

*ff*  
*tr*  
*ff*  
*ff*  
*ff*  
*ff*  
*ff*  
*ff*

15

*p*  
*p*  
*p*  
*p*  
*p*  
*p*  
*p*  
*p*

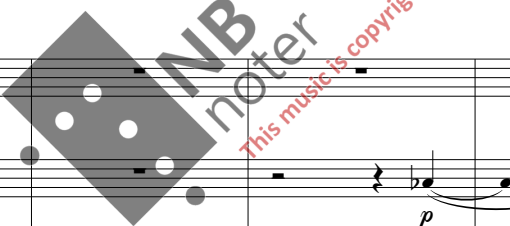

21

*p*

*p*

*p*

*trem.* 2

*p*

*p*

*p*

*p*

*p*

*p*

24

Allegro (♩ = 112)

*p*

*fz p*

*fz p*

*fz p*

*mf*

mf

p

p

p

p

p

p

p

pizz.

arco

pizz.

pp

p

p

mp

cresc.

cresc.

cresc.

cresc.

cresc.

mp

p

mp

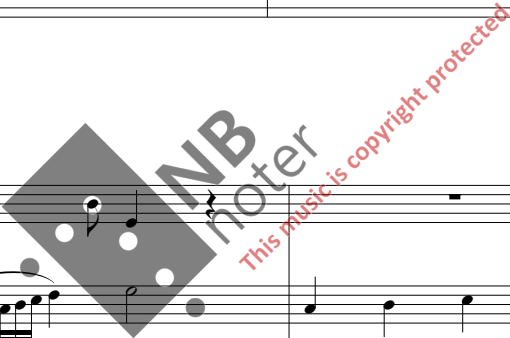

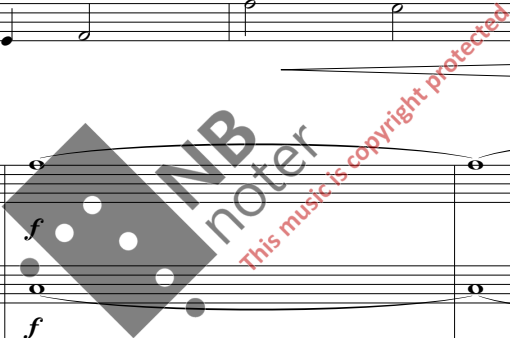

# II. Horisont

Adagio (♩ = 50)

Morten Gaathaug, 2019

Oboe I  
*p espress.*

Oboe II  
*p*

Clarinetto I in B  
*p*

Clarinetto II in B

Corno I in F  
*p*

Corno II in F

Fagotto I

Fagotto II  
*p*

Contrabasso

9

*p*

*p*

*mp*

*p*

*mp*

*p*

*p*

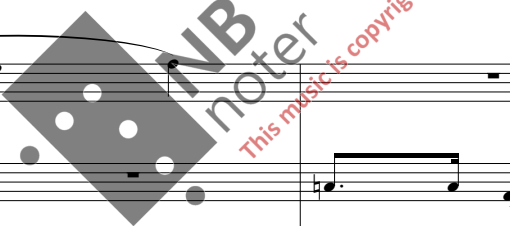

Continuation of the musical score for measures 100-105, showing the lower voice parts and a piano (*p*) dynamic marking.

Continuation of the musical score for measures 106-111, showing the lower voice parts and a piano-piano (*pp*) dynamic marking.

# III. Møtepunkter

Morten Gaathaug, 2019

Allegro (♩ = 112)

Oboe I

Oboe II

Clarinetto I in B

Clarinetto II in B

Corno I in F

Corno II in F

Fagotto I

Fagotto II

Contrabasso

6

arco

pizz.

9

11

*mf*

*mf* 6 5

*mf* 6 5

*mf*

*mf*

*mf*

14

*mf*

*mf* 6 6

*mf*

*mf*

*mf*

*mf*

*mf*

*mf*

arco

$\text{♩} = \text{♩}$

L'istesso tempo, allegro dansante ♩ = ♩.

102

105

*agitato*

