

**MORTEN GAATHAUG**

**FIVE PIECES  
IN RETROSPECT**

Fem miniatyrer  
for fløyte, klarinett (B eller A), fiolin, cello og klaver

Five miniatures

for flute, clarinet (B<sup>b</sup> or A), violine, violoncello and piano

Op. 121b

2020/2023

## INNHOLD

|      |                                  |       |
|------|----------------------------------|-------|
| I.   | Allegro moderato, quasi burlesco | s. 5  |
| II.  | Andantino                        | s. 13 |
| III. | Presto                           | s. 17 |
| IV.  | Lento cantabile                  | s. 27 |
| V.   | Allegretto vivo                  | s. 34 |

Durata ca. 13 min.

2'30 + 2'00 + 1'30 + 4'00 + 2'00

# I.

Morten Gaathaug, 2020/2023

**Presto**

Flauto

Clarinetto in B

Violino

Violoncello

Pianoforte

*ff*

*rit.*

*tr*

*sffz*

**Allegro moderato. quasi burlesco** (♩ = 96)

4

*p*

*leggiere*

*p*

*p*

*ff*

5

8

*mf*

*mf*

*p*

12

*p*

*p*

*fz*

16 *tranquillo*

*a tempo*

20

rit. a tempo

31

*rit.*

*a tempo*

36

39

*p* *p* *fz*

43

*f* *mf* *mf* *f* *mf*

46

49

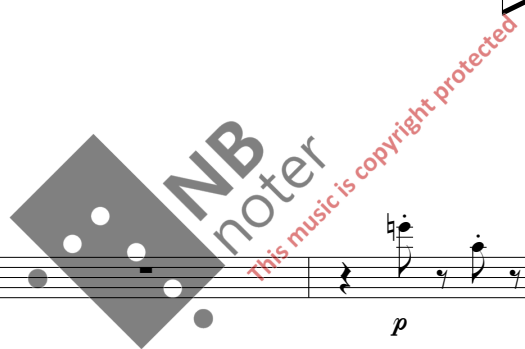

## II.

Andantino (♩ = 72)

Morten Gaathaug, 2020/2023

Flauto

Clarinetto in B

Violino

Violoncello

Pianoforte

5

*mf*

*f*

*p*

pizz. arco pizz. arco pizz. arco pizz. arco

sul G

*p*

*p*

9

14

# III.

Presto (♩ = 88)

Morten Gaathaug, 2020/2023

Flauto

Clarinetto in B

Violino

Violoncello

Pianoforte

pizz.

*p*

*p*

9

NB  
noter

This music is copyright protected

*p*

*p*

15

21

29

36

113

120

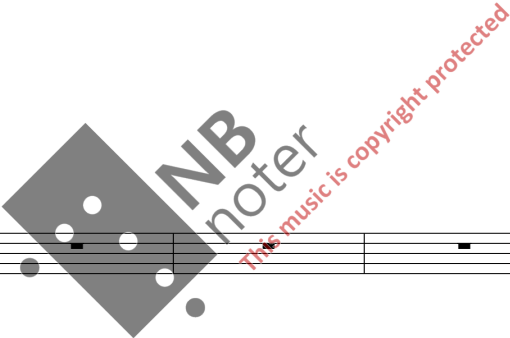

127

134

# IV.

Lento cantabile (♩ = 48)

Morten Gaathaug, 2020/2023

Flauto

Clarinetto in B

Violino

Violoncello

Pianoforte

4

7

11

15 Piu mosso (♩ = 72)

20

*tempo primo, ma agitato e stretto*

*rit.*

*Tempo*

42

46

# V.

Allegro molto vivace (♩ = 120)

Morten Gaathaug, 2020/2023

Flauto

Clarinetto in B

Violino

Violoncello

Pianoforte

*mf leggiero*

*mf fz*

7

*mf*

*tr*

13

19

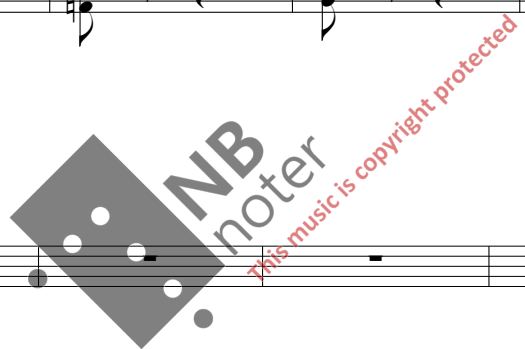

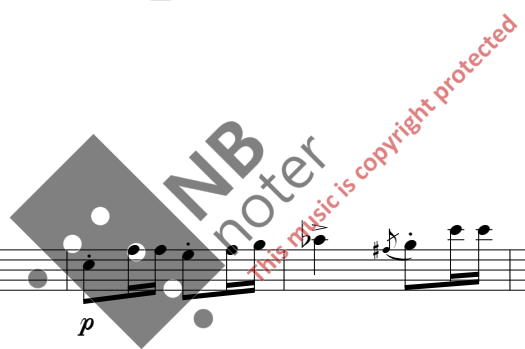

49

*p* *mf* *tr* *mf*

55

*f* *f* *f*

61

67

96

*f dim.* *p*

*f dim.* *p*

*pizz.*  
*f dim.* *p*

*f dim.* *p*

101

*p* *mf*

*mf*

*arco*  
*mf*

*mf*

*p cresc.* *ff*

*p cresc.* *ff*

*tr~* *p cresc.* *ff*

*p cresc.* *ff*

*p cresc.* *ff*

*stretto* *poco dim.* *rit.*

*poco dim.*

*poco dim.*

*poco dim.*

*poco dim.*

*Sub*