

To Yauheniya Mazynskaya

# MORTEN GAATHAUG

## DAPHNES FORVANDLING

En konsert for bratsj og kammerorkester

The Transformation of Daphne

A concerto for viola and chamber orchestra

Op. 125

2021

# FORORD

Daphne er en figur i gresk mytologi som sies å ha hatt et så tett forhold til naturen at hun avviste all menneskelig kjærlighet. Solguden Apollon kastet sitt blikk på henne, og ble grepet av et utemmelig begjær. Han gjør alt han kan for å forføre henne, men hun viker unna. Til slutt griper faren - elveguden Pineus - inn og forvandler henne til et tre. Slik blir Apollon lurt, og Daphne blir ett med den natur hun egentlig elsker.

Dette verk inngår i en serie verk hvor menneskets forhold til naturen står i fokus. Det beveger seg dels på det psykologiske plan, hvor lengselen etter et harmonisk forhold til omgivelsene er fremtredende. Dels er legenden «oversatt» til et mer «action-preget» scenario hvor vi rent fysisk får være med på Apollons ville jakt. Hovedtemaet er en parafrasering av hyrdetemaet fra Richard Strauss' opera Daphne, som omhandler samme subjett.

Ski 16. juni 2021

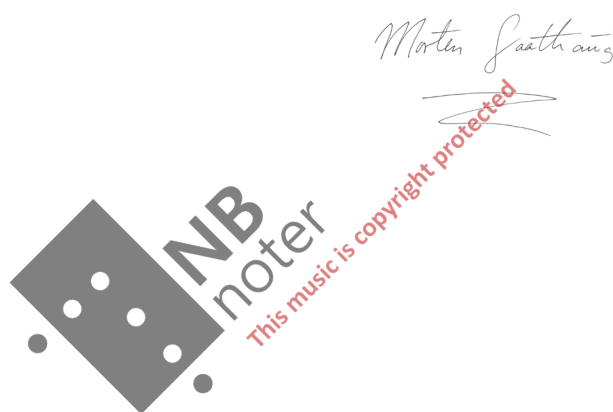

## INNHOOLD

I. Daphne	s. 5
II. Apollon får øye på Daphne	s. 20
III. Forfølgelsen	s. 31
IV. Daphnes forvandling	s. 53

Durata ca. 25 min.

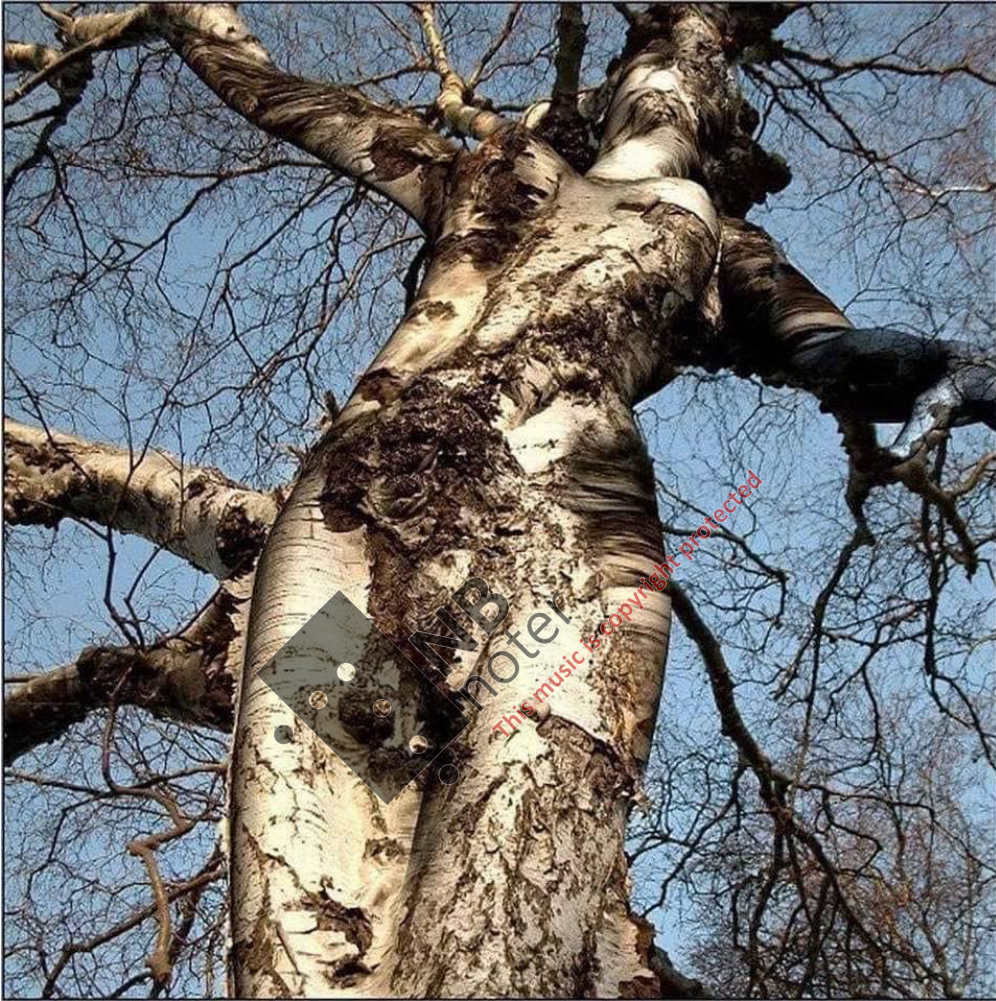

# I. Daphne

Morten Gaathaug, 2021

Andantino amoroso (♩ = 96)

Viola solo *mp cantabile*

Timpani

Arpa *p*

Violini I *pp*

Violini II *pp*

Viola *pp*

Violoncelli *pp*

Contrabasso *pp*

7

Empty grand staff (treble and bass clefs) for measures 34-39.

Empty grand staff (treble and bass clefs) for measures 40-43.

*p espressivo*

3

*div. sul pont.*  
*fz*

*div. sul pont.*  
*fz*

*pizz.*  
*p*

*pizz.*  
*p*

*p*

*f*

*ord.*

*ord.*

*p*

*f*

*f*

56 *sul punta del arco*

*ord.*

59

90

95

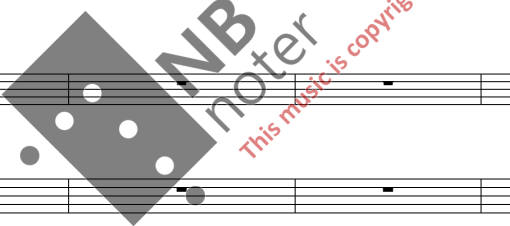

mf

*p* 3 3 3 3 3 3

mf

mf

arco

mf

arco

mf

arco

mf

arco

*p*

arco

*p*

div.

div.

mf

mf

mf

mf

mf

- Measure 139: *mf* (mezzo-forte)
- Measure 140: *p* (piano)
- Measure 141: *f* (forte)
- Measure 142: *distinto* (distinctly), *f* (forte), *3* (triplets)
- Measure 143: *p* (piano), *3* (triplets)

- Measure 144: *poco rit.* (poco ritardando)
- Measure 145: *attacca* (attaca)
- Measure 146: *p* (piano), *3* (triplets)
- Measure 147: *gliss.* (glissando)
- Measure 148: *p* (piano)

## II. Apollon får øye på Daphne

149 Tempo meno mosso (♩ = 72)

*p* *cresc.* *f*

(3<sup>rd</sup>)

*ff*  
*ff*  
*ff*  
*detaché*  
*ff*  
*detaché*  
*ff*

*mf*

*detaché*  
*detaché*  
*mf*  
*pizz.*  
*mf*

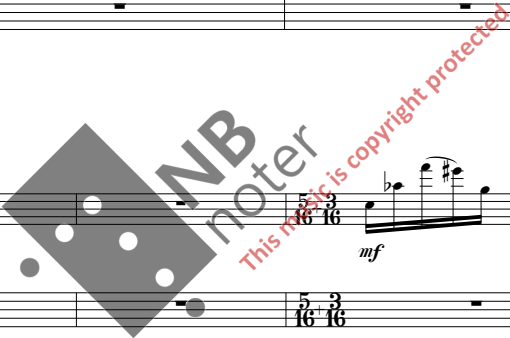

Allegro (♩ = 120)

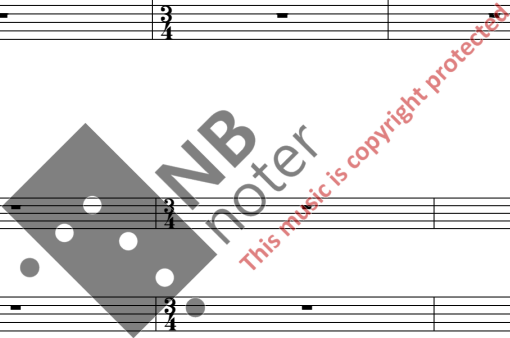

arco

arco

*f*

*mf*

pizz.

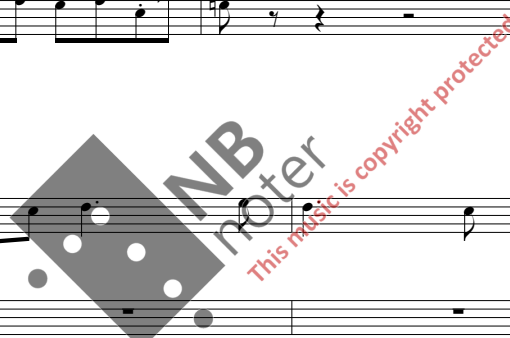

### III. Forfølgelsen

256 **Presto** (♩ = 80)

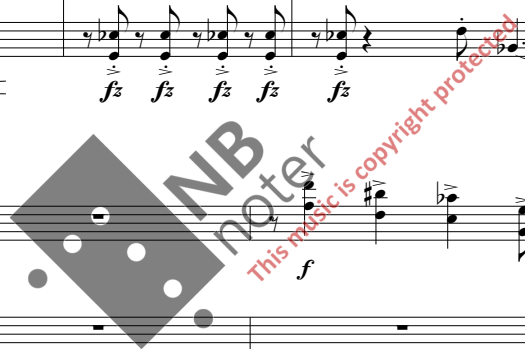

271 *tr* *tr*

6 6 6 6

*div.* *f*

*f*

275

*p cresc.*

*p cresc.*

*p cresc.*

*p* *cresc.*

*p* *cresc.*

*p cresc.*

279

283

297

gliss. 7

*mf*

*mf*

*mf*

*mf*

301

*ff martellato*

*f*

*f*

*f*

*f*

*f*

314

*mf* < > < > < > < > *simile*

*mf*

318

*p cresc.*

*p cresc.*

*p cresc.*

*p cresc.*

*mf cresc.*

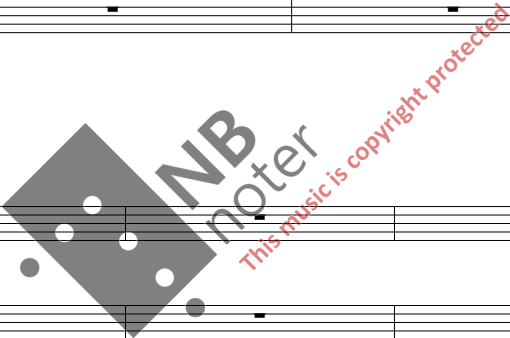

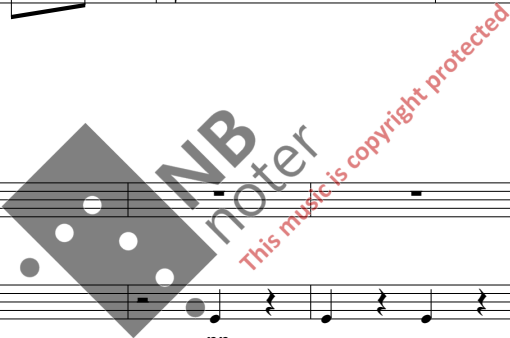

344

*fz*

*f* *pp* *f* *pp*

*p*

*ord. col legno fz pp* *ord. col legno fz pp*

*ff* *ff* *ff*

*ff* *ff* *ff*

*ff* *ff*

349

*fz* *fz*

*pp*

*ff* *ff*

*ff* *ff*

*ff* *ff*

*col legno p col legno p*

*f* *ma con passione*

*ff* *ff* *ff*

*ff* *ff* *ff* *mf* *mf*

*mf*

*ma con passione*

*ma con passione*

*mf*

*mf* *pizz.*

*f*

Solo con bacch. di legno

*ff*

*f*

*f*

*f*

*f*

arco

*f*

*f*

*f*

*mf*

*mf*

*mf*

*mf*

*mf*

415

*p cresc.*

*p cresc.*

*p cresc.*

420

*f*

*p accompagnato*

*mf*

*mf cresc.*

*f*

*mf*

*f mf*

*f mf*

SOLO

*f*

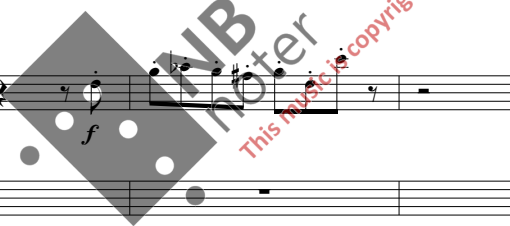

### IV. Daphnes forvandling

Tempo I (♩ = 96)

458

3

*p*

2

3

*orchestra tacet al fine*

513 *f* *p*

519 *mf*

527

533 *p* *mf* *f* *mf*

538 *p* *f* *p*

546 *mf* *p* *f* *p* *mf*

552 *p* *mf* *p*

557 *mp* *pp* *p cantabile*

*hesitando* *a tempo, innocente*

564 *f* *p* *mf*

571 *f* *p* *mf* *p*

577 *mp* *p*

581

585 *poco a poco smorzando*

591 *molto sostenuto*