

KONSERT FOR FLÖYTE OG ORKESTER.
Opus 120 nr. 4 av Bjørn Fongaard.
(Duraen 18') (1976)

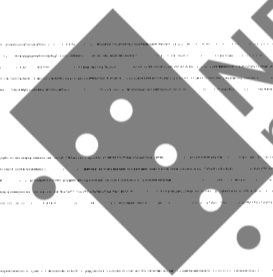

NB
noter

This music is copyright protected

Orchestra

El. orgel, 12. vokal, 5 bj. 4 tam-t.,
Fl. Gr. solo, VI, I, II, III, VIa, VII, 2 Gb
Dirigent og solist benytter hvert
sitt kopi av partituret, mens
de 3 Fellesstemmer og v. l. stem-
men utskedes for seg og kopieres
i det nødvendige antall.

Cell. 2, Cyb. 2, Tam. 2

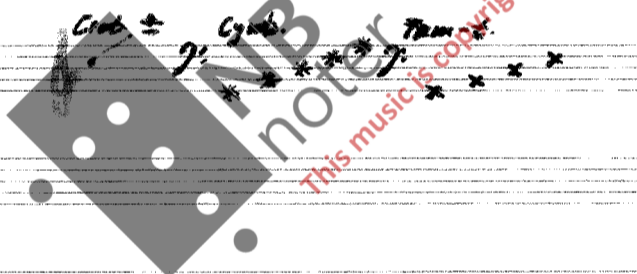

Konsert for fløyte og orkester.

Opus 120 nr. 4 av Bjørn Fongstad.
(Durat ≈ 18') (1976)

I

Andante cantabile

Org. 8', 2'

(3)
(4)
(3)

El. Org.
&
Perc.

Solo

VI.I
VI.II

VII

VII
Cb.

p
Tam.

mp
p
mp
p
mp
p
mp

El. Org.
&
Perc.

Solo

VI.I
VI.II

VII

VII
Cb.

p
Tam.

mp
p
mp
p
mp
p
mp

Viol. & Cb.

Viol. dir.

Viol. & Cb.

El. Org.
&
Perc.

Solo

VI.I
VI.II

VII

VII
Cb.

p
Tam.

mp
p
mp
p
mp
p
mp

El. Org.
&
Perc.

Cg.

Tam. & cym.

Solo

VI I
VI II

VII

Vlc. & Cb.

El. Org.
&
Perc.

Solo

VI I
VI II

VII

Vlc. & Cb.

Vlc. & Cb.

El. Org.
&
Perc.

Tam. & cym.

Solo

VI I
VI II

VII

Vlc. & Cb.

Vlc. & Cb.

15
8

15
8

15
8

15
8

Bl. I
Perc.

15/8 12/8

Solo

Flüsterklang Flöt. Klang

VI. I
VI. II

VI. I & II

VI. I
VI. II

vic. & Co.
div. 2

El. Org.
Perc.

mf Tam.

Solo

Flüsterklang

VI. I
VI. II

VI. I
VI. II

vic.
Co.

El. Org.
Perc.

mf Tam.

Org.

Crab.

org

Solo

VI. I
VI. II

VI. I
VI. II

vic. & Co.

El. org. & Perc.

Perc. *p* *cy.* *pp* *Tam.*

Solo

VI. I
VI. II

VII. I
VII. II

VIC. Co.

Cres. *Cres.*

El. org. & Perc.

Perc. *pp* *cy.* *Tam. trem.* *rit.*

Solo

VI. I
VI. II

VII. I
VII. II

VIC. Co.

Cres.

Attacca

Cal. ≈ 15"

El. Org. & Perc. *mf* *pp* *mp* *pp* *p* *pp*
Cresc. *non trem.*

Solo *pp*

VIIA *pp* *mp* *p* *pp*

VIIA *pp* *mp* *p* *pp*

VIC. *pp* *mp* *p* *pp*

VIC. *pp* *mp* *p* *pp*

Solo *pp*

VIIA *pp* *mp* *p* *pp*

VIIA *pp* *mp* *p* *pp*

VIC. *pp* *mp* *p* *pp*

VIC. *pp* *mp* *p* *pp*

El. Org. & Perc. *mf* *pp* *mf* *p* *pp* *pp*
Cresc. *Cresc.*

Solo *pp* *pp* *pp* *pp*

VIIA *pp* *pp* *p* *pp* *pp*

VIIA *pp* *pp* *p* *pp* *pp*

VIC. *pp* *pp* *p* *pp* *pp*

VIC. *pp* *pp* *p* *pp* *pp*

(24) (29)

(22) (31)

281

Scherzando (Durat. 7'30')

El. org. & Perc. *org. clust. esp. ad lib.*
pp sempre cresc. a mf
8' 27/8. Durat. ≈ 7'30 min.

Solo *Solo reped. ad lib. 7'06'*
mf sempre cresc.

VI. I & II *Canon in octava*
VI. I & II Reped. ad lib. 7'15'
pp sempre cresc. ad f
Reped. ad lib. ≈ 7'12'

VI. III & IV *pp sempre cresc. ad f*
Reped. ad lib. ≈ 7'09'
VI. I & II
pp sempre cresc. ad f

≈ 15"

≈ 15"

El. org. & Perc.

Solo *ad ff*

VI. I & II

VI. III & IV

VI. I & II

Cadenza

Solo *mf* *dim.*

Solo *mf* *cresc.* *tr.*

Solo *mf* *tr.*

55

(34)

(35)

(36)

El. org.
&
Perc.

mp
Cym.

Gliss. b. ar.

VI.I
VI.II

VII

VII
Co.

El. org.
&
Perc.

mp
Tam.

El. org.
P 8', 2', 3', 1'

mf

VI.I
VI.II

VII

VII
Co.

El. org.
&
Perc.

mp
Tam.

El. org.
mf

El. org.
mf arp. ad lib.

Cym.

Solo

VI.I
VI.II

VII

VII
Co.

(37) (40)

(38) (41)

(39)

Cadenza

El. org. & Perc. *El. org.*

Tam. *Tam.*

Solo *Flubber County*

VI. I
VI. II

VII

Vic. Co. *Vic. & Co.*

Solo *cr.*

Solo *mf* *p* *mf* *p* *cr.*

Solo *trem.* *non trem.*

All. marcato

El. org. & Perc. *El. org.*

Tam. *Tam.*

Solo *p* *cr.*

VI. I
VI. II

VII

Vic. Co. *Vic. & Co.*

(42)

(43)

(47)

El. Org.
Perc.

mp

Tam. trane

Solo

VI. I
VI. II

VI. A

VI. Cb.

mf

vi. alc.

Slow.

El. Org.
Perc.

Solo

VI. I
VI. II

VI. A

VI. Cb.

mf

vi. alc.

Enter Tromp

El. Org.
Perc.

Tam. 3 mon. trane

Solo

VI. I
VI. II

VI. A

VI. Cb.

mf

vi.

(42)
(42)
(42)

(48)
(49)
(50)

Elon
2.
Perc.

Eleg.
P cluster, arp. ad lib.

Tam. cresc. Simile

Solo

VI.I
VI.II

VI.A

VI.C
Co.

Elon
2.
Perc.

Simile

Tam. cresc. Simile

Solo

VI.I
VI.II

VI.A

VI.C
Co.

Elon
2.
Perc.

Simile

Simile

Tam.

Solo

VI.I
VI.II

VI.A

VI.C
Co.

