

Bjørn Fongaard

opus 32 no 1

Invensjon  
for kvarttongitar.

1em. ≈ 1 sek.

*This music is copyright protected*

15. 4/2-64

Bjørn Fongaard

Invensjon  
for kvartettgitar

Opus 32 nr. 2

1 cm.  $\approx$  1/2 sek.

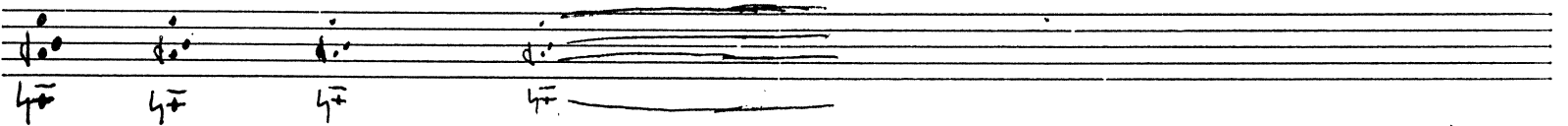
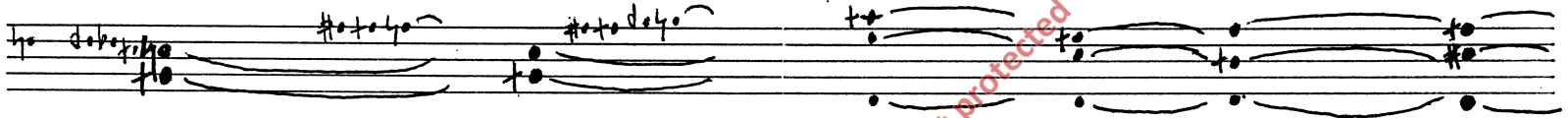
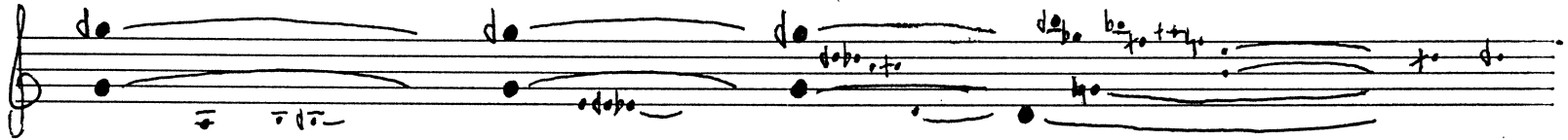

B.F. 4/2-64

Björn Fongaard

LAVENSJON  
FÖR KVARTETGITAR

Opus 32 nr. 3

1cm ≈ 2sek.

*This music is copyright protected*

B.F. 11/2-64

Bjørn Fongaard

LAVENSJON  
For kvarttonegitar

Opus 32 nr. 4.

1 cm. ≈ 2 sek.

MP3noter  
this music is copyright protected

B.F. 11/2-64

Bjørn Fongaard

Lavensjon  
For kvartlongitar

Opus 32 nr. 5

1cm. ~ 1 sek.

B.F. 18/264

Björn Torgaard

LAVENSJON  
for kvarttonegitar

Opus 32 nr. 6

tem. a 1 sek.

B.T. 18/2-64

Björn Fongaard

Inven-sjon  
for kvarttonegitar

Opus 32 nr 7

*1 cm. ≈ 1 sek.*

B.F. 25/264

Bjørn Fongaard

LAVERSON  
for kvartlongitar

Opus 32 no. 8

1 cm. ≈ 1 sek.

B.F. 25/2-64