

„Historiske bilder fra hedrum“

For hornorkester

av

Björn Føngaard

(Opus 176 nr 5)

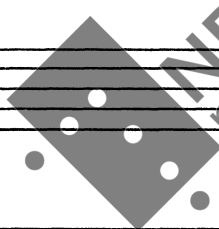

This music is copyright protected

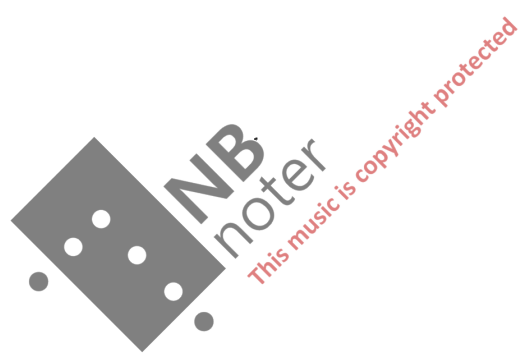

I

"I dunkle Fortid"

All. misteriosa

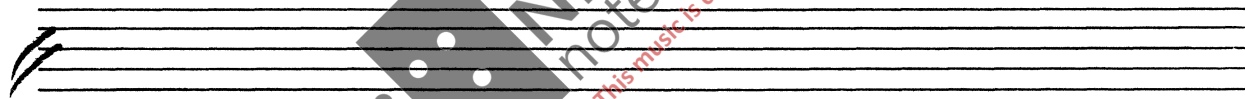

Corn. II in B

Altn. II in E

Ten. II in B

Baryt. / Tuba

Tr. / St. Sr.

Corn. II in B

Altn. II in E

Ten. II in B

Baryt. / Tuba

Tr. / St. Sr.

Additional markings include "Tuba mp" and "mf" below the staff lines.

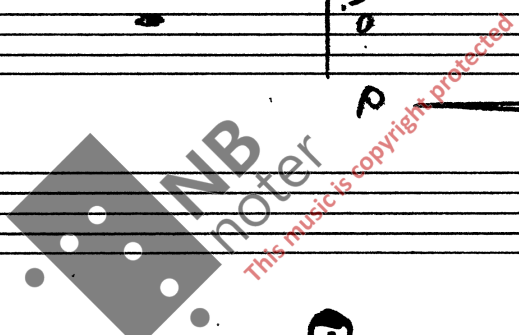

Additional markings include "pp" and "mf" below the staff lines.

II "Vikingeferd"

Vivace impetuoso

Cornetti 2 Trp.

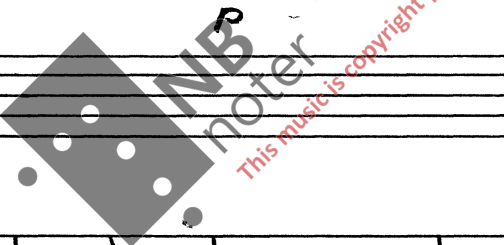

Corn. Trp. I II in B

Trp.

Cornelli & Trp.

Alto II in E♭

Ten. II in B

Bariffi Tuba

Tr. Sib. Cymb.

Corn. Trp. I II in B

Alto II in E♭

Ten. II in B

Bariffi Tuba

Tr. Sib. Cymb.

Senza Trp.

Cornet I
2 Trp.

Senza Trp.

Corn. Trp. I & II in B

Alto II in E♭

Tenor II in B

Bass/Tuba

Tr. Snare
Cymb.

Trp. II

Senza Trp.

Corn. Trp. I & II in B

Alto II in E♭

Tenor II in B

Bass/Tuba

Tr. Snare
Cymb.

Tip. I, II

Corn. I & II
Trp. I & II
in B

Corn. II

Altn. I & II
in E

Ten. I & II
in B

Bass I & II
Tuba

Tr. Str. I & II
Cymb.

Corn. I & II
Trp. I & II
in B

Altn. I & II
in E

Ten. I & II
in B

Bass I & II
Tuba

Tr. Str. I & II
Cymb.

Corn. 2 Trp.

Senza Trp.

Corn. Trp. I II in B

Alto I II in E

Ten. I II in B

Bass/Tuba

Tr. Str. Cym.

dim.

dim.

dim.

dim.

dim.

Molto tranquillo

Corn. Trp. I II in B

Alto I II in E

Ten. I II in B

Bass/Tuba

Tr. Str. Cym.

p

pp

pp

pp

III

"Kirkeklokker"

Moderato con Espressivo

Corn
III
in B

Baryt.
(Tuba)
Solo

Corn
III
in B

Baryt.
Solo

Corn
III
in B

Alch.
III
in E

Baryt.
Solo

Corn. III in B

Altn. II in Eb

Bass Solo

mf

p

pp

pp

p

Corn. III in B

Altn. II in Eb

Bass Solo

mp

pp

pp

p

mp

pp

IV

"Kongekvad"

And. maestoso

Allargando
corn. & Trp.

V
"Svartedaudir"

Allegro doloroso

Cornet
Top. II
in B

Cor. I

pp

Cor. II

Altn.
II
in Eb

pp

Ten.
F II
in B

pp

Baryt.
Tuba

pp

Cor.
Top.
II
in B

mf

pp

mp

pp

mf

pp

Altn.
II
in Eb

mf

pp

mp

pp

mf

pp

Ten.
F II
in B

mf

pp

mp

pp

mf

pp

Baryt.
Tuba

mf

pp

mp

pp

mf

pp

Con. Trp. I II in B

mp

pp — mf

pp poco a

Altn. I II in E

mp

pp — mf

pp poco a

Ten. I II in B

mp

pp — mf

pp poco a

Bassoon I II in B

pp < mp

pp — mf

pp poco a

Con. Trp. I II in B

poco cresc.

Altn. I II in E

poco cresc.

Ten. I II in B

poco cresc.

Bassoon I II in B

poco cresc.

Pesante

Corn. I II in B

Alth. I II in E \flat

Ten. II in B

Bassett. Tuba

sf

pp

pp

pp

Corn. I II in B

Alth. I II in E \flat

Ten. II in B

Bassett. Tuba

Cal.

sf

p

pp

pp

pp

pp

VI

"I gode og onde dager"

Adagio molto cantabile

Com. I II in B

Alto I II in E

Ten. I II in B

Bass I II in B

Tuba

p

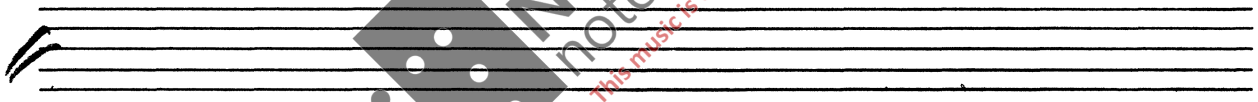

Corn. I II in B

Alto I II in E

Ten. I II in B

Bass I II in B

Tuba

pp

Corn. II in B
Alt. II in Eb
Ten. II in B
Baritone/Tuba

Corn II in B
Alt. II in Eb
Ten. II in B
Baritone/Tuba

VII

"Nye bider"

All. Inquieto

Trp. I II in B 6/8

Corn. I II in B 6/8

Ten. I II in B 6/8

Tr. St. tr. Cymb. 9/8

Trp. I II in B 6/8

Corn. I II in B 6/8

Ten. I II in B 6/8

Tr. St. tr. Cymb. 9/8

1. 2.

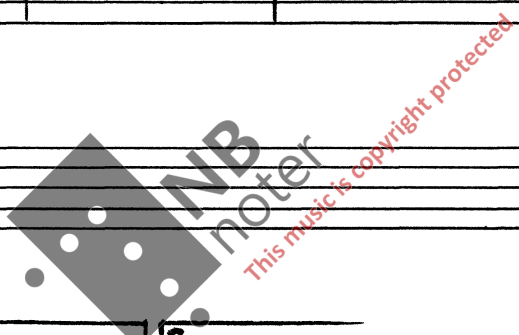

- Corn. I & II in B:** Notes with dynamics *p*, *mf*, *p*, *mf*, and *p*.
- Ten. I & II in B:** Notes with dynamics *p*, *mf*, *p*, *mf*, and *p*.

- Trp. I & II in B:** Notes with dynamics *Cresc.* and *Fine*.
- Corn. I & II in B:** Notes with dynamics *Cresc.* and *Fine*.
- Ten. I & II in B:** Notes with dynamics *Cresc.* and *Fine*.

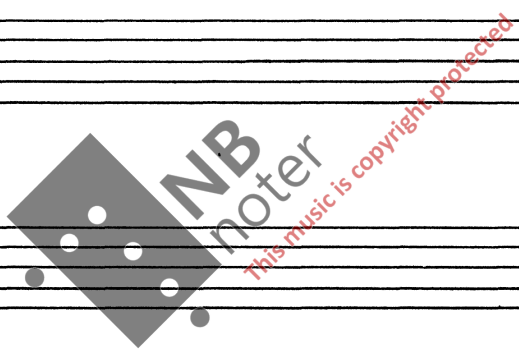
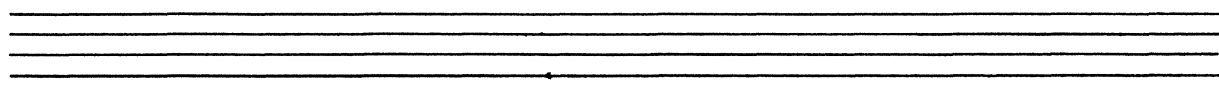
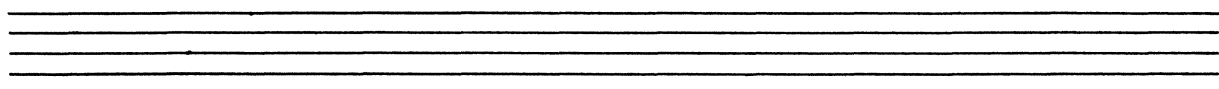
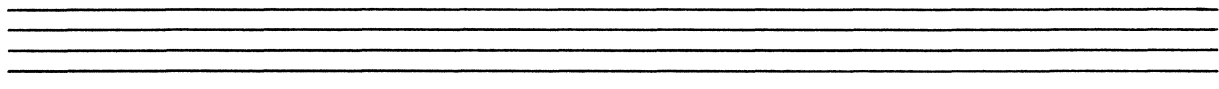
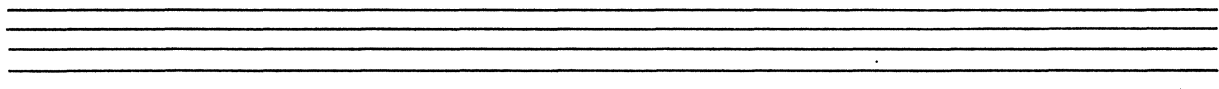
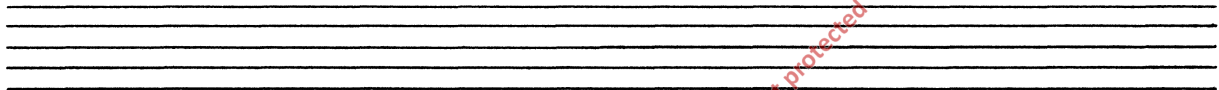
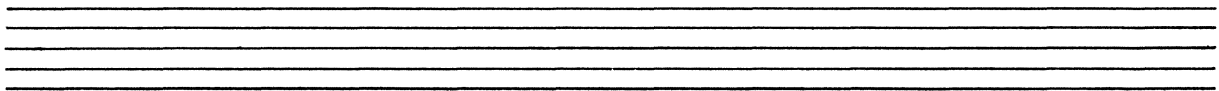
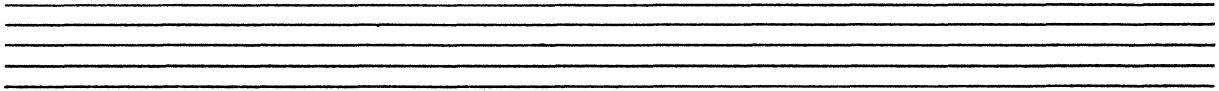
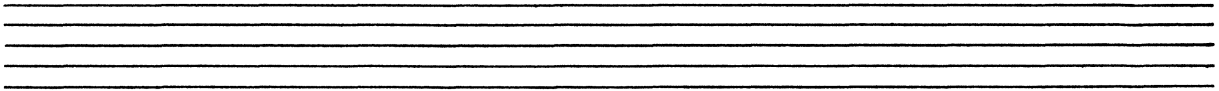
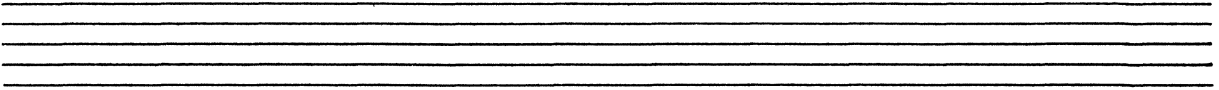

2. *Corn. I & II*

Corn. I & II in B
Alt. I & II in Eb
Ten. I & II in B
Baritone/Tuba
Tr. Snare/Cymbal

Cresc.
Cresc.
Cresc.
Cresc.

p
p
p
p

Baryt.

Corn. & Trp. I & II

Corn. & Trp. I & II in B
Alt. I & II in Eb
Ten. I & II in B
Baritone/Tuba
Tr. Snare/Cymbal

mp *Cresc.*
mp *Cresc.*

III
"Frigjöringen"

Allegretto
Corn. II

Corn. II

Corn. (Senza Trp.)

- Corn. (Senza Trp.)**: Treble clef, 3/4 time. Measure 1: whole rest. Measure 2: triplet of eighth notes (G4, A4, B4) marked *ss*. Measure 3: quarter note (B4). Measure 4: quarter note (A4). Measure 5: quarter note (G4). Measure 6: quarter note (F4). Measure 7: quarter note (E4). Measure 8: quarter note (D4) marked *dim.*
- Altn. II**: Treble clef, 3/4 time. Measure 1: quarter note (B3), quarter note (A3), quarter note (G3). Measure 2: quarter note (F3), quarter note (E3), quarter note (D3) marked *ss*. Measure 3: quarter note (C3), quarter note (B2), quarter note (A2). Measure 4: quarter note (G2), quarter note (F2), quarter note (E2). Measure 5: quarter note (D2), quarter note (C2), quarter note (B1). Measure 6: quarter note (A1), quarter note (G1), quarter note (F1). Measure 7: quarter note (E1), quarter note (D1), quarter note (C1). Measure 8: quarter note (B0), quarter note (A0), quarter note (G0) marked *dim.*
- Ten. II**: Treble clef, 3/4 time. Measure 1: quarter note (B3), quarter note (A3), quarter note (G3). Measure 2: quarter note (F3), quarter note (E3), quarter note (D3) marked *ss*. Measure 3: quarter note (C3), quarter note (B2), quarter note (A2). Measure 4: quarter note (G2), quarter note (F2), quarter note (E2). Measure 5: quarter note (D2), quarter note (C2), quarter note (B1). Measure 6: quarter note (A1), quarter note (G1), quarter note (F1). Measure 7: quarter note (E1), quarter note (D1), quarter note (C1). Measure 8: quarter note (B0), quarter note (A0), quarter note (G0) marked *dim.*
- Baryt. Tuba**: Bass clef, 3/4 time. Measure 1: quarter note (B2), quarter note (A2), quarter note (G2). Measure 2: quarter note (F2), quarter note (E2), quarter note (D2) marked *ss*. Measure 3: quarter note (C2), quarter note (B1), quarter note (A1). Measure 4: quarter note (G1), quarter note (F1), quarter note (E1). Measure 5: quarter note (D1), quarter note (C1), quarter note (B0). Measure 6: quarter note (A0), quarter note (G0), quarter note (F0). Measure 7: quarter note (E0), quarter note (D0), quarter note (C0). Measure 8: quarter note (B-1), quarter note (A-1), quarter note (G-1) marked *dim.*
- Tr. II**: Treble clef, 3/4 time. Measure 1: quarter note (B3), quarter note (A3), quarter note (G3). Measure 2: quarter note (F3), quarter note (E3), quarter note (D3) marked *ss*. Measure 3: quarter note (C3), quarter note (B2), quarter note (A2). Measure 4: quarter note (G2), quarter note (F2), quarter note (E2). Measure 5: quarter note (D2), quarter note (C2), quarter note (B1). Measure 6: quarter note (A1), quarter note (G1), quarter note (F1). Measure 7: quarter note (E1), quarter note (D1), quarter note (C1). Measure 8: quarter note (B0), quarter note (A0), quarter note (G0) marked *dim.*

- Corn. (Senza Trp.)**: Treble clef, 3/4 time. Measure 5: quarter note (D4), quarter note (C4), quarter note (B3). Measure 6: quarter note (A3), quarter note (G3), quarter note (F3) marked *p cal.*. Measure 7: quarter note (E3), quarter note (D3), quarter note (C3). Measure 8: quarter note (B2), quarter note (A2), quarter note (G2) marked *pp*.
- Altn. II**: Treble clef, 3/4 time. Measure 5: quarter note (B3), quarter note (A3), quarter note (G3). Measure 6: quarter note (F3), quarter note (E3), quarter note (D3) marked *p cal.*. Measure 7: quarter note (C3), quarter note (B2), quarter note (A2). Measure 8: quarter note (G2), quarter note (F2), quarter note (E2) marked *pp*.
- Ten. II**: Treble clef, 3/4 time. Measure 5: quarter note (B3), quarter note (A3), quarter note (G3). Measure 6: quarter note (F3), quarter note (E3), quarter note (D3) marked *p cal.*. Measure 7: quarter note (C3), quarter note (B2), quarter note (A2). Measure 8: quarter note (G2), quarter note (F2), quarter note (E2) marked *pp*.
- Baryt. Tuba**: Bass clef, 3/4 time. Measure 5: quarter note (B2), quarter note (A2), quarter note (G2). Measure 6: quarter note (F2), quarter note (E2), quarter note (D2). Measure 7: quarter note (C2), quarter note (B1), quarter note (A1). Measure 8: quarter note (G1), quarter note (F1), quarter note (E1).
- Tr. II**: Treble clef, 3/4 time. Measure 5: quarter note (B3), quarter note (A3), quarter note (G3). Measure 6: quarter note (F3), quarter note (E3), quarter note (D3) marked *p*. Measure 7: quarter note (C3), quarter note (B2), quarter note (A2). Measure 8: quarter note (G2), quarter note (F2), quarter note (E2).

Resanto
Corn. Trp.

Corn. Trp. I & II in B

Altn. II in E

Ten. II in B

Bass Tuba

Tr. Str. Cymb.

O.K. con ripetizione

Corn. Trp. I & II in B

Altn. II in E

Ten. II in B

Bass Tuba

Tr. Str. Cymb.

IX

"Hymne til Fremtiden"

All. maestoso

Corn. I II
Trp. I II
in B

Alth. I II
in E

Ten. I II
in B

Bass/Tuba

Tr. Str. Cymb.

Corn. I II
Trp. I II
in B

Alth. I II
in E

Ten. I II
in B

Bass/Tuba

Tr. Str. Cymb.

Corn. I II
Trp. I II
in B

Corn. I II

Altn. I II
in E

Ten. I II
in B

Bass I II
Tuba

Tr. I II
Cymb.

7 Trp. 3

Corn. I II
Trp. I II
in B

Altn. I II
in E

Ten. I II
in B

Bass I II
Tuba

Tr. I II
Cymb.

Corn. I & Trp. II in B

Alth. II in E \flat

Ten. II in B

Bass. I & Tuba

Tr. I, St. Cr., Cymb.

7. Trp. 7. 7. -3- -3-

dim. dim. dim.

mf

Corn. I & Trp. II, Corn. III

Alth. II in E \flat

Ten. II in B

Bass. I & Tuba

Tr. I, St. Cr., Cymb.

Til dirigenten

NB! Hvor det passer kan baryt. stemmen forsterkes med trombone, ligeledes althorn med melofon. I videre forstand kan også stemmene suppleres (erstattes) med treblæsere, overensstemmende med korpsets besættning og muligheder.

Bonnegade 15. Aug. 1939

[Signature]