

1. CONCERTO FOR VI. CELLO AND TAPE.

Opus 131 no. 19 av Bjørn Feringaard

(Durat. ≈ 11') (1976)

↔ ≈ / sec.

Vi. c.
T. → ≈ 1 min. (Orchestra microtonalis)

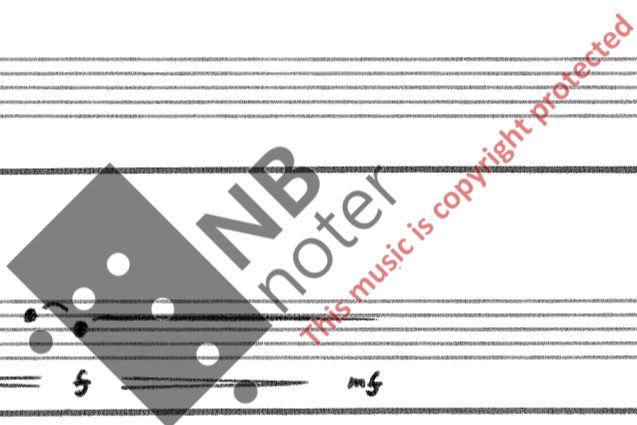

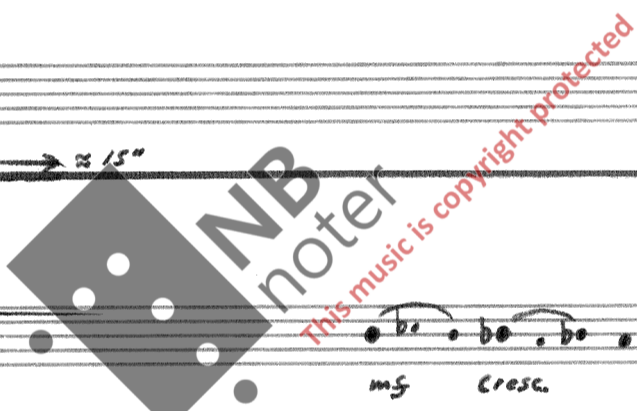

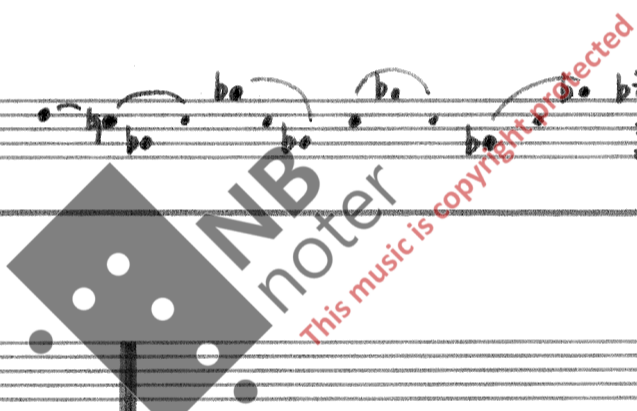

An empty musical staff consisting of five horizontal lines.

An empty musical staff consisting of five horizontal lines.

An empty musical staff consisting of five horizontal lines.

An empty musical staff consisting of five horizontal lines.

2. CONCERTO FOR VI. CELLO AND TAPE.

Opus 131 nr. 20 av Björn Fougner

(Durat. ≈ 10') (1926)

←→ ≈ 1 / sec.

Vi. cello

T. → ≈ 30" (Orchestra microfonalis)

