

BERNT KASBERG EVENSEN

Tyge Brahes drøm

klaverkvintett

Til
Jacoba Holla

Durata ca. 27'

Tyge Brahes drøm

musikk til en scene av
Christian Høgsberg's skuespill

Tyge Brahe

Saturn

Tycho Brahe's Dream
music for a scene in "Tyge Brahe" 1987
a play by Christian Høgsberg.

Bernt Karberg
EVENSEN

Dur. ca 3'30"

Lento

Tycho Brahes Traum.
Musik für eine Szene aus dem
Drama: "Tyge Brahe" von Christian Høgsberg.

pp P cantabile

pp

pp

Pizz Sul G

arco Sul C

pp

Poco rit. atempo

(arco) Pizz.

PPP arco pp

Pizz.

2

Poco rit. a tempo

These four bars may be repeated "eternally" leaving it to chance how the piece should end. The composer's suggestion for a possible end is found on page 3.

NMI 12-linier * Kan gjentas etter behov

Takten mellom * og ⊕ kan gjentas i det uendelige til det kommer til en slutt. Et alternativ finnes på side 3. RA.

3

Jupiter

$\text{♩} = \text{♩}$

Poco rit.

atempo

Poco rit.

$\text{♩} = \text{♩}$

atempo

ff p mf pp

ff PP mf > PP

pp f

D. C.
sin' al segno ⊕

ppp f

espr. ppp f

D. C.
sin' al segno ⊕

2 _____

pp

pp

pp

pp

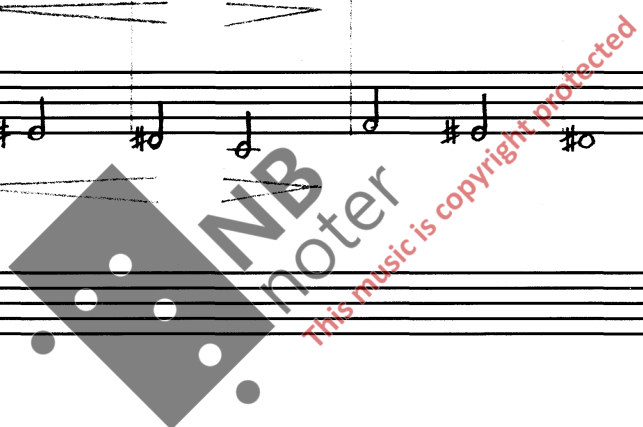

Mars

Risoluto e molto energico

Risoluto e molto energico

♂
3

8va--1
fff
fffff
Red 8--1
3
8--1
Red
1

mf
f
pp
f
2
pp
f
pp
f
pp
f
pp
f
pp
f

♂
3

♂
4

♂
4

Mãne

Lento *Rit.* *lunga* *a tempo*

pp pp p p mp pp

Red. Red. 8va

Rit. *a tempo*

rit. *a tempo* *molto rit.* *a tempo*

p ppp niente mp pp

rit. *a tempo* *molto rit.* *a tempo*

p p ppp pp

p p ppp pp

p p ppp pp

p p ppp pp

♩ = ♩

PPP

8va

Ped.

pp

pp

8va

(Quasi 3/4)

dolce

pp

8va

Poco crescendo e stringendo sin'al segno ⊕

8va

Poco crescendo e stringendo sin'al segno ⊕

8^{va}

Poco

(Poco a poco)

PPP

PPP

PPPsub

a poco

P

R i t a r d

rit. a tempo molto rit. meno mosso

p PPP 3 3

Red. rit. a tempo molto rit. Red. meno mosso

p PPP PP

Rit. al Fine Rit. al Fine

p PPP niente niente niente

Dur. ca. 2'20"

Mercur

Vivo

8va

f

8va

ppp

3

Red.

pp

ppp

3

pp

ppp

3

pp

ppp

3

pp

ppp

3

8va

ff

8va

ff

Red.

Red.

Pizz.

arco

p

f

p

pp

Pizz.

arco

p

pp

Pizz.

arco

p

pp

p

pp

8va
P
Ped.

mf ff P
mf ff P
mf ff P sub.
Tr. ~~~~~
Tr. ~~~~~

8va
f 8va
Ped.
8va
Pf f Pf PP
Pizz. arco Tr ~~~~~
Tr ~~~~~
mf (Pf) PP mf

Dur. ca. 4' 10"

♀
Venus

Lento

Piano

ULI

ULII

Vla

Cello

Ped. _____

PPP
Poco Ped
mf
p
senza sord.
PPP
mf
PPP
Pizz
PPP

P
pp
pp
pp
arco
p
pp

Red 3-1

P esp. pr.

pp sord. ppp

pp sord. ppp

pp sord. ppp

niente

niente

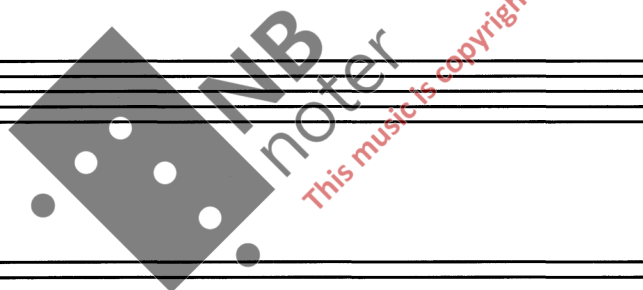

Dur. ca. 5'20"

502

Grave $\frac{6}{4}$ $\frac{6}{4}$ $\frac{6}{4}$

PP ff mf PP

Red. $\frac{6}{4}$ $\frac{6}{4}$ $\frac{6}{4}$

Grave $8^{va}-1$ $8^{va}-1$ $8^{va}-1$

PPP ff mf PP mf PPP Sub.

PP ff mf PP mf PPP Sub.

PP ff mf PP mf PPP Sub.

PPP ff mf PP mf PPP Sub.

ff PP

ff PP

ff PP

ff PP

ff PP

ff PP

Allegretto

ff — mf pp

pp

sempre ped.

8va -1

ff — mf pp

pp — ff

ppsub

pp

ppsub.

ff

pp

pp

pp

pp

pp

8va

3

3

8va

1

niente PP expr.

P

PP

P

PP

Pizz arco

P

PP

Pizz.

arco

pp

PP

niente P

PP

8va

p pp

arco p pp Pizz. arco

8va

p mf Red

p mf pp arco

R i t a r d a n .

8va

8va mf PP P dim.

2ped 3 corde

R i t a r d a n .

f P dim.

f P dim.

f P dim.

Pizz.

Tempo 1

pp ppp ff

pp ppp ff

pp ppp ff

expr. pp ff

Allegretto Tempo 1 Ritard.

pp p

Ped. 8

Allegretto Tempo 1 Ritard.

ppsub. p PPP

ppsub. pp p PPP

ppsub. espr. p PPP

pp p PPP

Handwritten annotations include: *8va*, *f*, *#*, *1*, *8*, *pp*, *ppsub.*, *espr.*, *p*, *pp*, *PPP*, *Ritard.*, *Tempo 1*, *Allegretto*, *Ped.*, *8*, *8va-1*, *#*, *f*, *#*, *1*.