

Bjørn Breimo

SPERANZA

- A Symphonic Tale -

ORCHESTRA

2 Flutes
2 Oboes (2. alt. with English Horn)
2 Clarinets in B*
2 Bassoons

4 Horns in F*
3 Trumpets
3 Trombones
Tuba

Timpani

Percussion with two players:

Cymbal (suspended)
Tamtam (large)
Big drum
Glockenspiel
Vibraphone

Harp

Strings:

Violins I
Violins II
Violas
Cellos
Contrabasses

*Untransposed in the score

Duration: 14' - 15'

SPERANZA

- A Symphonic Tale -

Bjørn Breimo 2021

Untransposed score

$\text{♩} = 80$

Fl. 1-2
Ob. 1-2
Cl. 1-2
Bsn. 1-2
Hn. 1, 3
Hn. 2, 4
Tpt. 1-3
Tbn. 1-3
Tuba
Timp.
Cymb.
T.T.
B. Dr.
Glk.
Vib.
Hp.
 $\text{♩} = 80$
Vlns. I
Vlns. II
Vlas.
Vcs.
Cbs.

Medium hard mallets
p
Motor off
p

Speranza

A

Glk.

Vib.

Hp.

B

Ob. 2 English Horn:

Glk.

Vib.

Hp.

C

Fl. 1

Fl. 2

E. Hn.

Tpt. 1-3

Timp.

T.T.

Glk.

Vib.

Hp.

Vlins. I

Vcs.

C

NB
noter
This music is copyright protected

D

Fl. 1
Fl. 2
E. Hn.
Tpt. 1-3
Tbn. 1-3
Timp.
T.T.
Vib.
Vlins. I
Vlins. II
Vcs.
Cbs.

D

Fl. 1
Fl. 2
Vlins. I
Vlins. II
Vlas.
Vcs.
Cbs.

poco accel.

E

F

Fl. 1
Ob. 1-2
Cl. 1-2
Bsn. 1-2
Hn. 1, 3
Hn. 2, 4
Tpt. 1
Tpt. 2-3
Tbn. 1
Tbn. 2-3
Tuba
Timp.
Cymb.
T.T.
Vlins. I
Vlins. II
Vlas.
Vcs.
Cbs.

E

F

poco accel.

NB noter
This music is copyright protected

Speranza

♩ = 100

rit.

FL. 1

FL. 2

Ob. 1

Tpt. 1-3

Tbn. 1

Tbn. 2-3

Timp.

Cymb.

T.T.

♩ = 100

rit.

Vlins. I

Vlins. II

Vlas.

Vcs.

Cbs.

G

♩ = 80

Fl. 1-2 *ff* *p* *ff* *p* *ff*

Ob. 1-2 *ff* *p* *ff* *p* *ff*

Cl. 1-2 *ff* *p* *ff* *p* *ff*

Bsn. 1 *ff* *p* *ff* *mf*

Bsn. 2 *ff* *p* *ff* *mf*

Hn. 1, 3 *p* *ff* *mf*

Hn. 2, 4 *p* *ff* *mf*

Tpt. 1-3 *ff* *p* *ff* *p* *ff*

Tbn. 1-3 *ff* *p* *ff* *p* *ff*

Tuba *ff* *ff* *ff*

Timp. *ff* *p* *f*

Cymb. *ff* *p* *f*

T.T. *f*

♩ = 80

Vlins. I

Vlins. II

Vlas.

Vcs. *ff* *ff* *ff*

Cbs. *ff* *ff* *ff*

G

This musical score is for the piece "Speranza" and is arranged for a full orchestra. The score is divided into several systems of instruments. The woodwind section includes Flutes (Fl. 1-2), Oboes (Ob. 1-2), and Clarinets (Cl. 1-2). The brass section includes two Bassoons (Bsn. 1, 2), four Horns (Hn. 1, 2, 3, 4), three Trumpets (Tpt. 1-3), three Trombones (Tbn. 1-3), and a Tuba. The percussion section includes Timpani (Timp.), Cymbals (Cymb.), and Tom-toms (T.T.). The string section includes Violins I (Vlns. I), Violins II (Vlns. II), Violas (Vlas.), Cellos (Vcs.), and Double Basses (Cbs.). The score is written in 3/4 time and features a variety of dynamics, including *ff* (fortissimo), *p* (piano), *mf* (mezzo-forte), and *f* (forte). There are also markings for *rit.* (ritardando) and *unis.* (unison). The score includes complex rhythmic patterns, such as sixteenth-note runs in the woodwinds, and dynamic swells in the brass and strings. A large watermark "NB noter" is visible across the center of the page, along with the text "This music is copyright protected".

Speranza

H *poco accel.* $\text{♩} = 100$ *rit.*

Fl. 1 *ff*

Fl. 2 *ff*

Cl. 1 *ff*

Cl. 2 *ff*

Bsn. 1-2 *ff* *pp* *pp*

Hn. 1, 3 *ff* *pp* *pp*

Hn. 2, 4 *ff* *pp* *pp*

Tbn. 1-3 *ff* *pp* *pp*

Tuba *ff* *pp* *pp*

Timp. *pp* *pp*

T.T. *ff*

B. Dr. *ff* *p*

poco accel. $\text{♩} = 100$ *rit.*

Vlins. I *ff*

Vlins. II *ff*

Vlas. *ff* *f*

Vcs. *ff* *f*

Cbs. *ff* *f*

H

I $\text{♩} = 80$

Fl. 1 *fff*

Fl. 2 *fff*

Bsn. 1-2 *fff*

Hn. 1, 3 *fff*

Hn. 2, 4 *fff*

Tbn. 1-3 *fff*

Tuba *fff*

Timp. *fff*

T.T. *fff* L.V.

B. Dr. *fff*

Glk. *ppp* *p*

Vib. *ppp* *p*

Hp. *p*

$\text{♩} = 80$

Vlins. I *fff*

Vlins. II *fff*

Vlas. *fff*

Vcs. *fff*

Cbs. *fff*

I *fff*

J

Fl. 1 *ppp* *p*

Fl. 2 *pp*

Glk. *ppp*

Vib. *ppp*

Hp. *p*

Vlins. I *pp* *p*

J

Fl. 1

Fl. 2

Ob. 1

Vib.

Hp.

Vlins. I

K

Fl. 1-2

Ob. 1

Bsn. 1

T.T.

Vlins. I

Vlins. II

Vlas.

Vcs.

Cbs.

L

M

Fl. 1-2
Cl. 1-2
Vlins. I
Vlins. II
Vlas.
Vcs.
Cbs.

pp *a2*
pp *a2*
cresc. *f*
cresc. *f*
cresc. *f*
cresc. *f*
cresc. *f*

M

N

Fl. 1-2
Cl. 1-2
Tpt. 1-3
Tbn. 1
Tbn. 2
Tbn. 3
Timp.
T.T.

ff *poco accel.*
ff
p *cresc.* *f*
p *cresc.*
p *cresc.*
pp
p

N

Vlins. I
Vlins. II
Vlas.
Vcs.

ff *poco accel.* *div.* *pp* *cresc.*
ff *pp* *div.* *cresc.*
ff *pp* *div.* *cresc.*
ff *pp* *cresc.*

Speranza

♩ = 100

molto rit.

P a tempo (♩ = 100)

O

FL. 1

FL. 2

Ob. 1-2

Cl. 1-2

Bsn. 1-2

Hn. 1, 3

Hn. 2, 4

Tpt. 1-3

Tbn. 1-3

Tuba

Timp.

Cymb.

T.T.

B. Dr.

Hp.

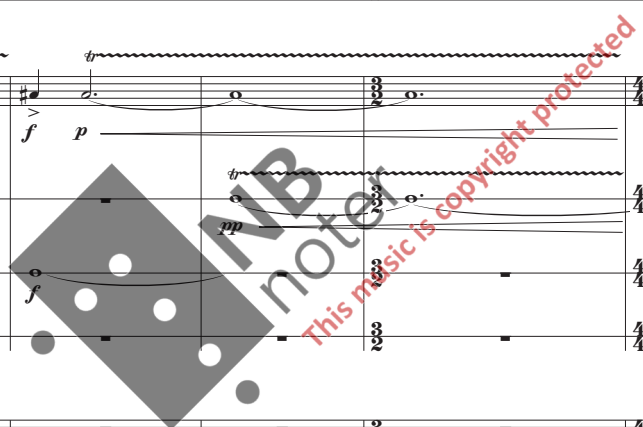

♩ = 100

molto rit.

a tempo (♩ = 100)

O

Vlins. I

Vlins. II

Vlas.

Vcs.

Cbs.

P ff

Fl. 1
Fl. 2
Ob. 1-2
Cl. 1-2
Bsn. 1-2
Hn. 1, 3
Hn. 2, 4
Tpt. 1-3
Tbn. 1-3
Tuba
Timp.
B. Dr.
Hp.
Vlins. I
Vlins. II
Vlas.
Vcs.
Cbs.

sempre ff

This music is copyright protected

FL. 1
FL. 2
Hp.
Vlns. I
Vlns. II
Vlas.
Vcs.
Cbs.

sempre ff

f *ff*

FL. 1
FL. 2
Hn. 1, 3
Hn. 2
Hn. 4
Tpt. 1-3
Tbn. 1-3
Tuba

molto rit. **R** ♯ = 60

p *mf* *ff* *ff* *pp*

straight mute

Hp.
Vlns. I
Vlns. II
Vlas.
Vcs.
Cbs.

molto rit. ♯ = 60

R

Speranza

S

poco accel.

♩ = 80

Cl. 1

Tbn. 1

Tbn. 2-3

Tuba

Timp.

Vlns. I

Vlns. II

Vlas.

Vcs.

Cbs.

pp

p

mp

mf

ppp

poco accel.

♩ = 80

S

T

poco rit.

♩ = 54

Fl. 1

Cl. 1-2

Hn. 1-4

Tpt. 1-3

Tbn. 1

Tbn. 2-3

Tuba

Timp.

Cymb.

T.T.

Hp.

Vlns. I

Vlns. II

Vlas.

Vcs.

Cbs.

mf

f

pp

p

mp

pp

ppp

f

pp

mf

pp

mf

f

pp

ppp

pp

mf

mf

f

pp

f

p

f

pp

poco rit.

♩ = 54

T

U

Fl. I: *mf* *mp*

T.T.: *pp*

Glk.: *pp*

Hp.: *v*

Vlns. I: *mp* *ppp*

Vlns. II: *mp*

Vlas.: *mp* *ppp*

Vcs.: *mp*

Cbs.: *mp*

U

V

Fl. I: *p*

Glk.: *p*

Vib.: *p*

Vlns. II: *ppp*

W

E. Hn.: *pp*

Glk.: *pp*

Vib.: *pp*

Hp.: *p*

E. Hn. *mp* *pp*

Glk. *6*

Vib. *6*

Hp. *3*

Vcs. *pp* *mp*

Fl. 1 *pp* *mp* *pp* *X* *poco rit.* ♩ = 40

E. Hn. *pp*

Tpt. 1-3 *pp* *mp* straight mute

Timp. *p* *ppp*

T.T. *pp*

Glk. *6*

Vib. *6*

Hp. *3*

Vlins. I *pp*

Vlins. II *pp*

Vlas. *pp* *mp*

Vcs. *p*

Cbs. *mp* *p* *X*

poco rit. ♩ = 40

Y

Vlns. I
Vlns. II
Vlas.
Vcs.
Cbs.

Z

Vlns. I
Vlns. II
Vlas.
Vcs.
Cbs.

al niente

al niente

al niente

al niente

al niente