

Bjørn Breimo:

Soluzione

Per Viola e Pianoforte

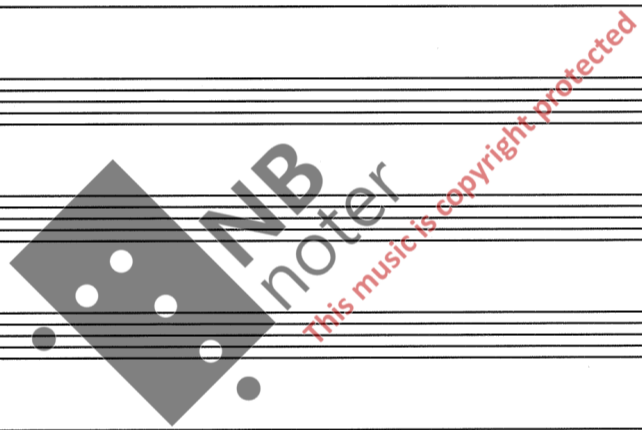

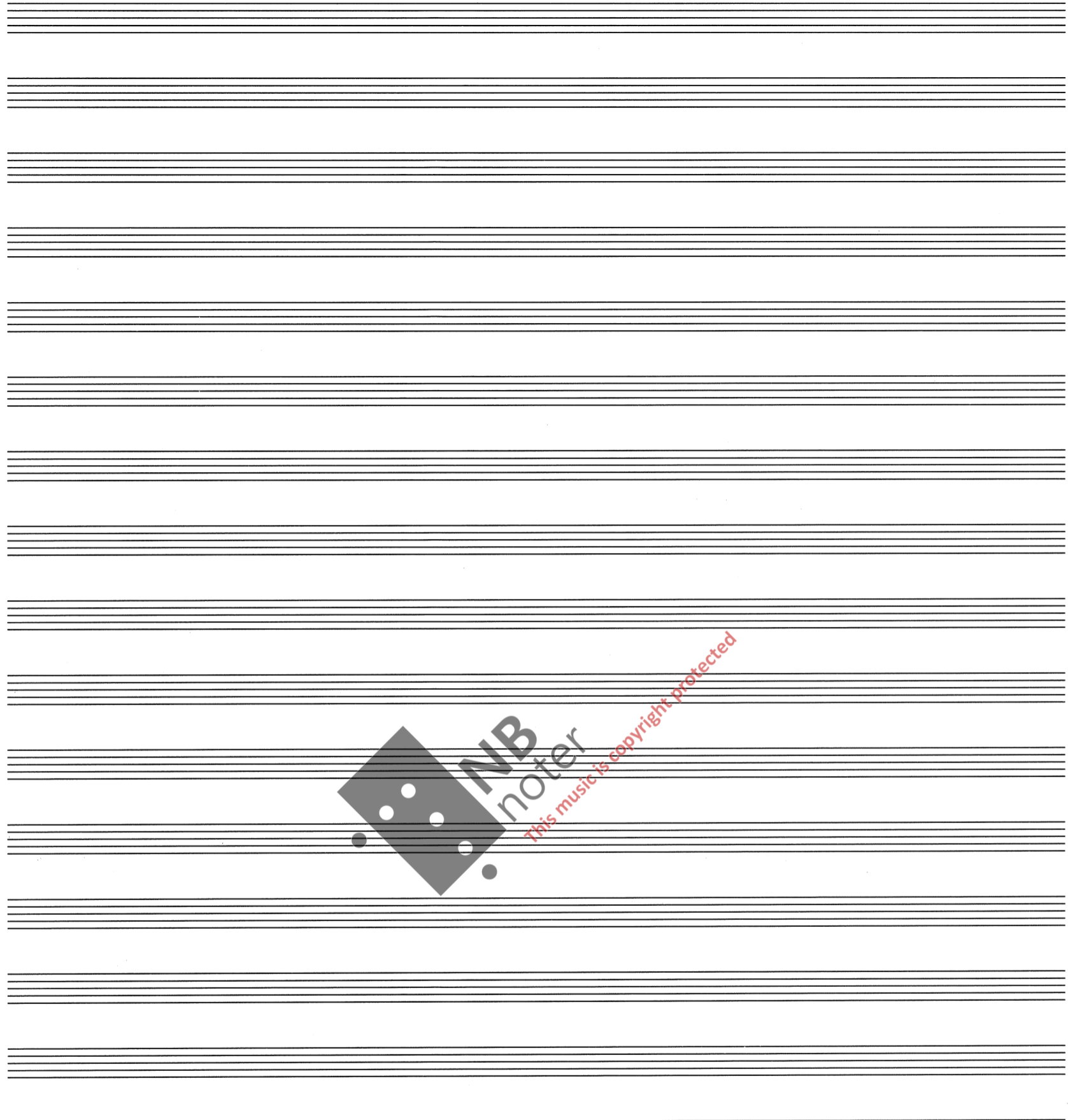

Durata: 13' - 14'

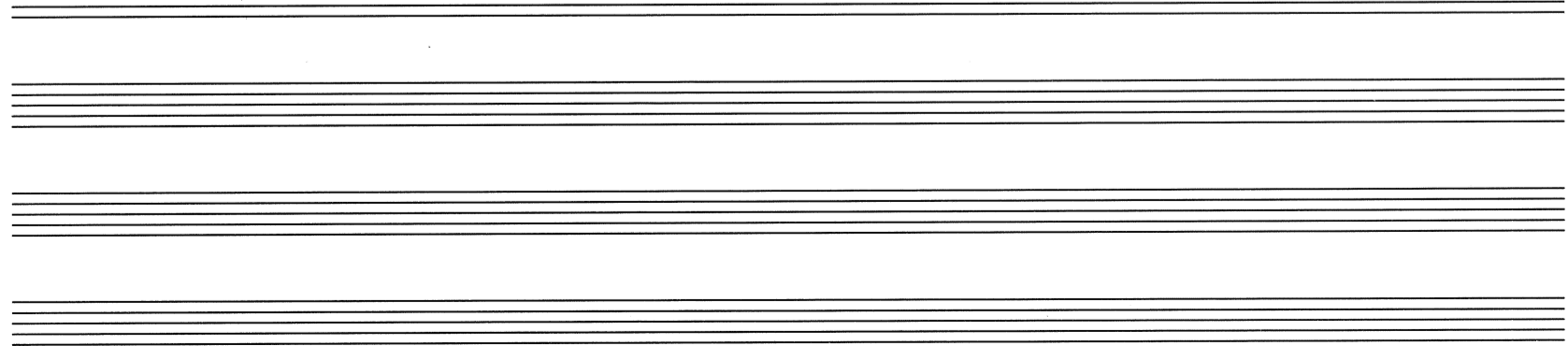

Soluzione

Bjorn Breimo, 1996-97

♩ = 60

Viola B

pp mp

Piano-forte

pp ppp p *P

1

p

p ppp mp *P

2

mf mp

mp ppp

Poco rit.

Poco rit.

6

$\text{♩} = 60$

$\text{♩} = 60$

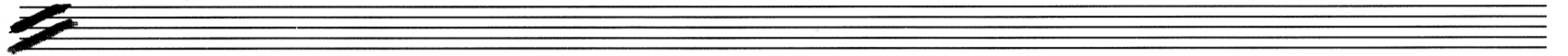

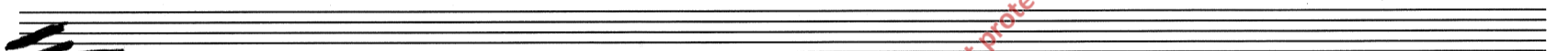

8

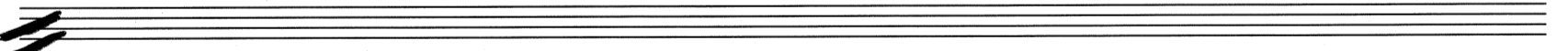

(sempre ped.)

8

9
13

(sempre ped.)

f dim.

ff

18

19

20

mp

21

sempre legato

pp

(sempre ped.)

mp

pp

22

mp

pp

mp

pp

23

ppp

(sempre ped.)

pp

dim. - - - - - al - - - - - niente

24

pp

The third system continues the musical piece with similar piano accompaniment and vocal lines. A large watermark "MB noter" is visible across the center of the page, along with the text "this music is copyright protected".

25

(pp)

15

26

Björn Bråner, 18/3 1997