

Bjørn Breimo

BETWEEN SILENCE

for piano solo

Duration: 7-8 min.

BETWEEN SILENCE

Bjørn Breimo 2011

8^{va}-
pp
(ped.*)

(8^{va})

(8^{va})
**)

(8^{va}) (*pp*)
p

(8^{va})

(8^{va})

(8^{va})

*) The right pedal should be held down continuously throughout the piece

**) Not accentuated

(8^{va})

8^{vb}

(8^{va})

8^{vb}

(8^{va})

8^{vb}

15^{ma}

This music is copyright protected

(15^{ma})

3

(15^{ma})

3

(15^{ma})

3

8^{va}

*) The accidentals are valid throughout the measures

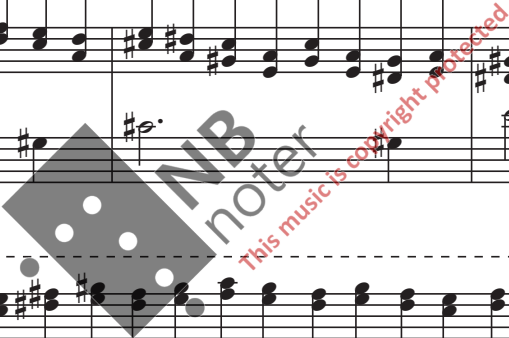

(8va)

(8va)

(8va)

pp

(8va)

(8va)

(8va)

(8va)