

OLAV BERG

"TRIO HAMLET"
FOR
FLUTE/BASSEFLÜTE, BASSOON AND PIANO

DEDICATED TO ANDREA LIEBERKNECHT, DAG JENSEN AND MARIO HÄRING.

FIRST PERFORMANCE AT THE FESTIVAL "SPANNUNGEN" IN HEIMBACH 10.6.2015

DURATION ca. 12⁴⁵

12

15

18

30

34

4
4

II

OR NOT...

FLUTE

$\bullet = 5\%$

24

23

25

III

TO BE THAT IS . . .

♩ = 120 ca.

LEGGIERO

12

16

20

26

29

33

37

5 16
4 3 8 4
tr
dim.

5 16
b 7 7 7 1 4 3
tr

42

tr
3 8 4 4 tr
p

46

tr
2 4 5
tr
5 16

50

53

57

62

3/4 3/8 3/4

4/4 4/4

3/8 3/4

f

65

2/4 5/16 3/4

4/4 4/4

2/4 4/4

5/16 3/4 3/4

ff

69

2/4 2/4 3/8

4/4 4/4

2/4 3/8

mp

fff

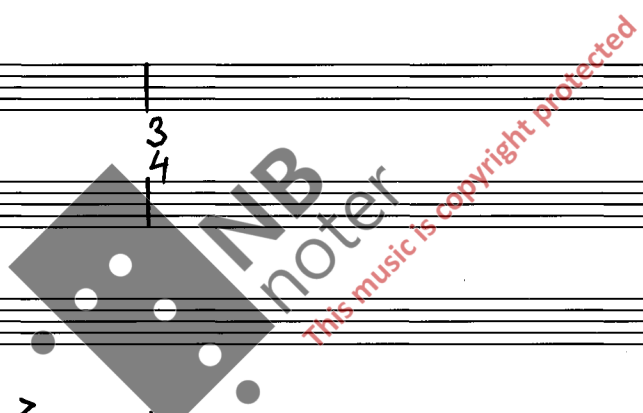

73
76

IV

THE QUESTION

LIBERAMENTE ♩ = ca. 60

FLUTE

BSN.

16

19

22

24

TO BASS FLUTE

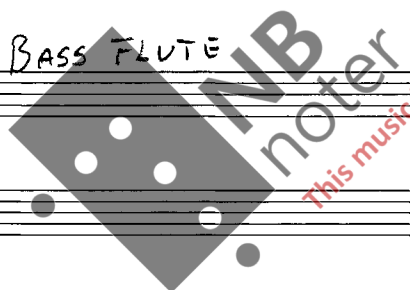

28

30

33

36

Empty musical staves for measures 41-42.

Empty musical staves for measures 43-44.

39

43

46

48

50

52

54

56

58

60

62

64

Rit.

$\text{♩} = 48$

67

Five empty musical staves, each consisting of a grand staff (treble and bass clefs).

68

B. FLUTE

70

72

74

76

78

80

