

MARGARET BODDY

SKÅTØY SEASCAPE

VIOLIN & PIANO

MNB
noter
This music is copyright protected

For heights and depths
No words can reach
Music is the soul's own speech.

SKÅTØY SEASCAPE

Margaret Boddy

Adagio

VIOLIN

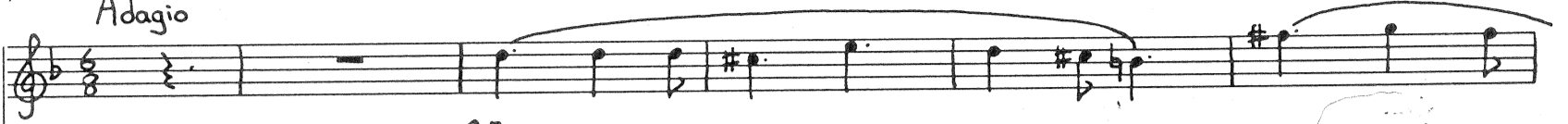

pp

Adagio

PIANO

Ped

mp

mp

mf

mf

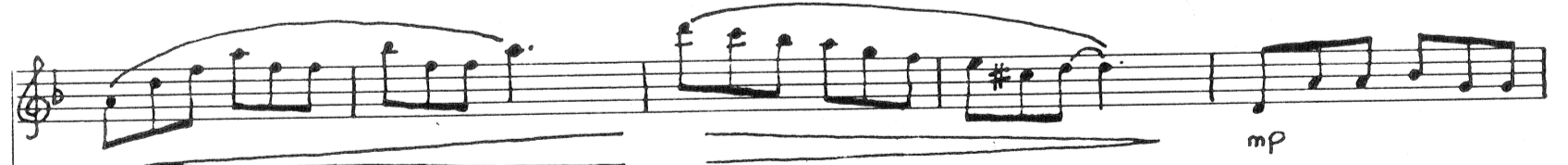

mp

mp

22

27

32

37

Andante delicato

mp

Andante delicato

42

mp

47

52

57

con forza

80

86

92

97

Ped

103

108

113

118

meno mosso
ppp

123
ppp

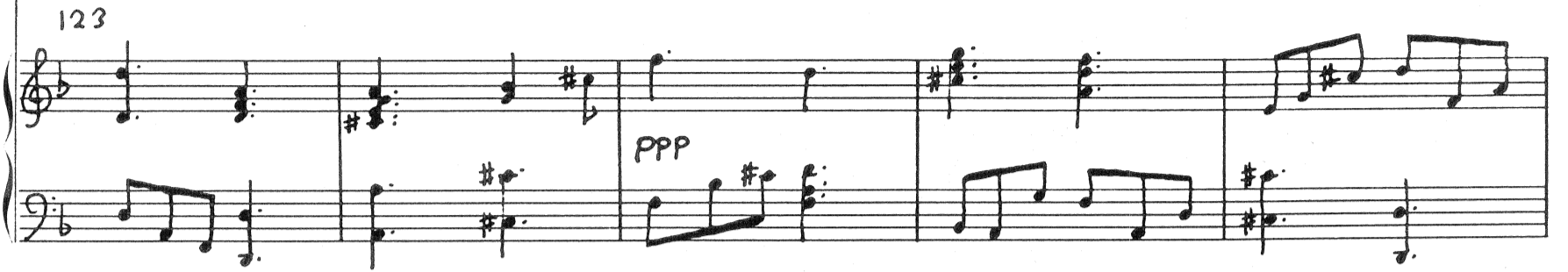

rit

128
rit
tre corda

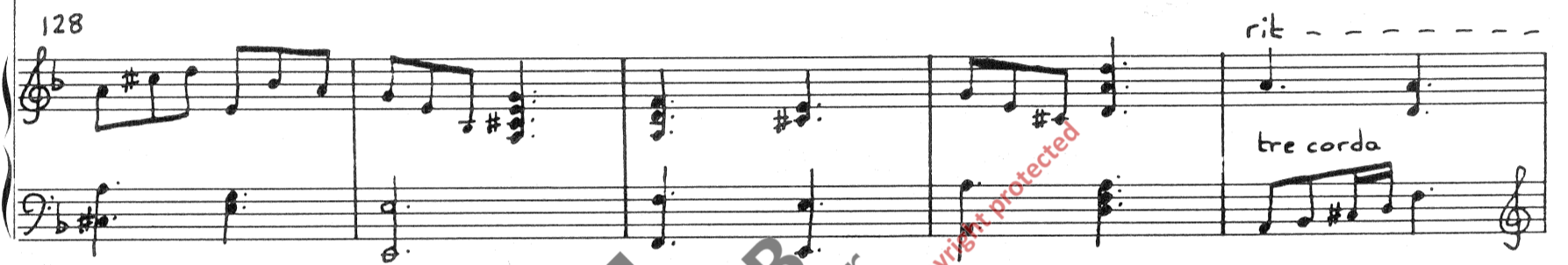

Allegro
mf leggiero

133
Allegro
mf leggiero

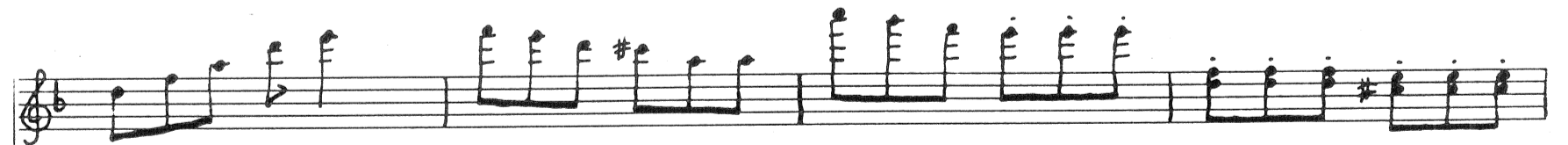
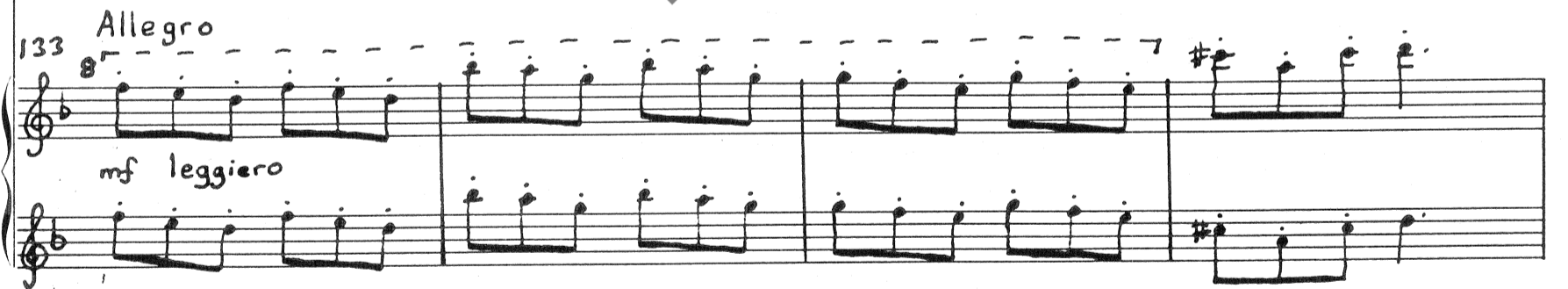

137

rallentando

141

rallentando

Grave

145 Grave

legato

149

Deciso a tempo

Deciso a tempo

154

Ped

*

allargando
p
con grazia
159
allargando
p
con grazia

mp
163
mp

167

perdendosi
p
pp
lusingando
171
perdendosi
p
pp M.G.
pp M.G.
lusingando
mp

191

195

199

203

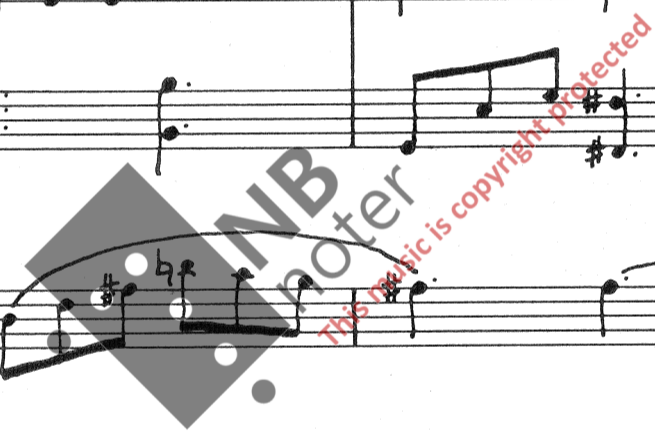

207

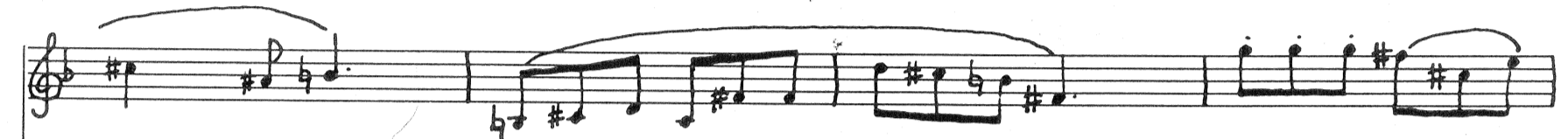

211

215

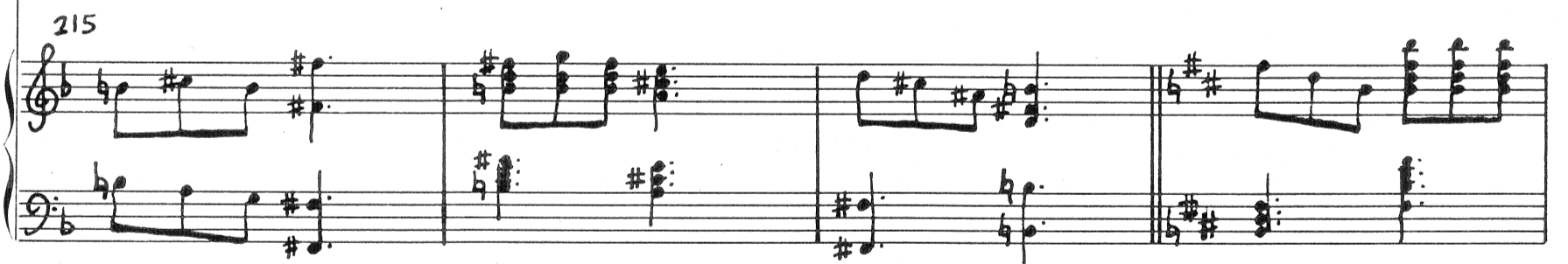

219

223

227

231

235

239

CODA Tempo prima

dolce lusingando

243

CODA Tempo prima

247

251

