

Nils Henrik Asheim

Interludes for Buxtehude

This music is copyright protected

The Interludes are designed to be performed between the movements of the cantata "Membra Jesu Nostri" by Dieterich Buxtehude.

Instrumentation:

Violin 1
Violin 2
Viola d'amore
Viola da Gamba (bass)
Violone
Lute
Vocal group SSATBB (or SSATB)

(If performed with SSATB then omit the lower of the 6 voices)

Durata: 18 minutes

Nils Henrik Asheim 2010
Revised 2022

Premiere: Stavanger Cathedral, March 31, 2010
in collaboration with Paulus Barokk

www.nilshenrikasheim.no

The parts which are written *senza misura* or otherwise without exact rhythmic notation are meant to inspire a semi-improvised playing style where the musicians explore the sonic possibilities of the baroque instruments and react with awareness to the resulting ensemble sound.

etc ad lib = improvise in similar way
legno = col legno battuto (unless "tratto" is written)
pont = sul ponticello
press = extra bow pressure, light crush tone (but clear pitch)

Material in boxes should be repeated for the length of the solid line - but in a free order.

► = crush tone (noisy, almost no pitch)
○ = circular bowing
z = fast tremolo

Interludes for Buxtehude

Nils Henrik Asheim 2010

Nr.1 (post sinfonia)

$\text{♩} = 48$

Violin 1

Violin 2

Viola d'amore

Viola da gamba

Violone

Lute

VOCAL

Organ

7 **A**

Vn 1

Vn 2

V.d'am

Gamba

Violone

Lute

VOCAL

Org.

B
12

Vn 1

Vn 2

V.d'am *f*

Gamba *f*

Violone *f* very high harmonic

Lute *f*

VOCAL

Org.

C
16 *colla parte*

Vn 1

Vn 2

V.d'am

Gamba *pp*

Violone *mf*

Lute

VOCAL SSA *pp*

Org.

f solo, ad lib.

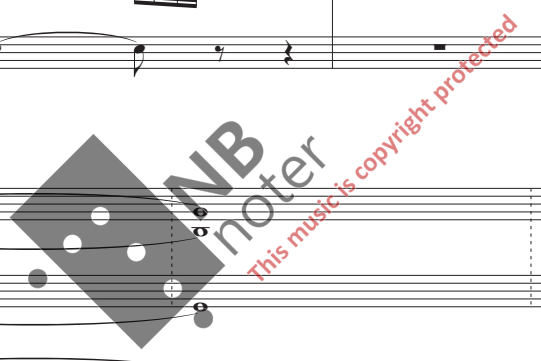

D

In tempo

21

Vn 1

Vn 2

V.d'am

Gamba

Violone

Lute

VOCAL

Org.

mp

1/2 t.

ppp

1/4 t.

pp

half-voiced

b+w

slow gliss.

E

27

Vn 1

Vn 2

V.d'am

Gamba

Violone

Lute

VOCAL

Org.

mf

Nr.2 (post pedes)

♩ = 96 *senza misura*

fluctuating, a little off the pulse of the gamba

Vn 1 *legno*

Vn 2 *dry* *hollow* *knock on body of instrument* *vary the number of notes* *vary the speed (sometimes over sometimes under the gamba's speed)* *Even speed within each figure*

V.d'am *accelerate/retard slightly with the cresc/dim*

Gamba *pizz* *keep steady beat (as the only one in the band)* *p*

Violone *arco, percussive character* *3* *3* *3*

Lute *gliss. 1 finger* *6* *6* *fluctuating between sextuplet to quintuplet speed* *etc.*

VOCAL

Org. *gradually slower*

Vn 1

Vn 2

V.d'am *gradually flatten f and g*

Gamba *sometimes, vary bottom note one semitone down or up* *change the pattern a little bit if you like*

Violone *vary freely between these pitches and figures*

Lute *gradually expand pitch range*

VOCAL *follow the pulse of the gamba* *p*
 a u e a o a e o a

Org. *similar, using also these intervals:*
varying stops - can be 4', 8'+2', etc

F (ca. 3 bars duration)

Vn 1 *agitato* *f*

Vn 2 *agitato* *f*

V.d'am *gradually flatten g and b* *f*

Gamba *f*

Violone *agitato* *f*

Lute *f*

VOCAL *p* u a e a o i o
su - - - per mon - - - tes

Org.

Vn 1 *back to normal* **G** *p ord.*

Vn 2 *back to normal* *p ord.*

V.d'am *flatten* *pp* *p*

Gamba

Violone

Lute *noisy* *etc.*

VOCAL

Org.

36

Vn 1

Vn 2

V.d'am

Gamba

Violone

Lute

VOCAL

Org.

molto *f* *p* *f* *slow/stop bow* *(non dim.)*

gradually flatten f and g

40

Vn 1

Vn 2

V.d'am

Gamba

Violone

Lute

VOCAL

Org.

molto *f* *p* *f* *mf* *slow/stop bow*

gradually flatten g and b

44 **H**

Vn 1
Vn 2
V.d'am
Gamba
Violone
Lute
VOCAL
Org.

flatten
sim.
f
pp
alternating ordinary/harmonics
f
pp
f
f
f
pp

48 **I**

Vn 1
Vn 2
V.d'am
Gamba
Violone
Lute
VOCAL
Org.

pp senza espressione
flatten pp senza espressione
slow/top bow
p slow/top bow
f
pp
pp senza espressione
p
legno batt.
pp
p
each singer individually
s sh
t f
etc ad lib.
Not too tight. Always in sync with gamba

54

Vn 1

Vn 2

V.d'am

Gamba

Violone

Lute

VOCAL

Org.

p crush 7

vary speed slightly

vary number of notes

gradually flatten *f* and *g*

58

Vn 1

Vn 2

V.d'am

Gamba

Violone

Lute

VOCAL

Org.

gradually flatten *c* and *eb*

62 **J** **Improvise further in 30 sec,
all dissolving, vocals at last.**

The score consists of eight staves for the following instruments: Vn 1, Vn 2, V.d'am, Gamba, Violone, Lute, VOCAL, and Org. Each staff begins with a solid horizontal line, indicating a sustained note or silence. At the 30-second mark, indicated by a vertical dashed line, each instrument part features a half note with a fermata. The score concludes with a final double bar line.

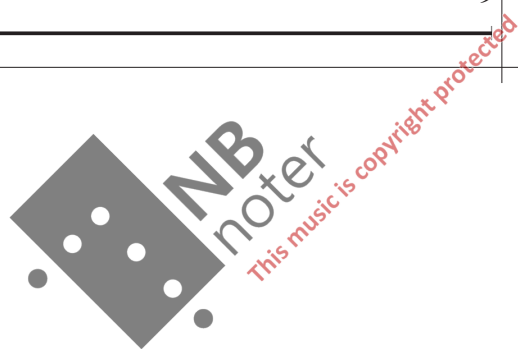

Nr.3 (post genua)

30''

20''

Vn 1

Vn 2

V.d'am

Gamba

Violone

Lute

VOCAL

Org.

mf

f

pp

f

f very high harmonics

pp

f

mp

8' 4'

these and other harmonics

67 **K** 20''

12''

L ♩ = 60

Vn 1

Vn 2

V.d'am

Gamba

Violone

Lute

VOCAL

Org.

mf

f noisy

f noisy

f

mp

p

f

p

f

p

f

p

f

mp

mp

varied bowing

alternating chromatic and diatonic clusters

(half closed)

M

70

Vn 1 *varied bowing* *crush*

Vn 2 *varied bowing* *f* *crush*

V.d'am *p* *f* *varied bowing*

Gamba *p* *f* *also higher natural harmonics* *f* *varied bowing* *f* *p*

Violone *p* *f* *mf* *f* *p*

Lute *mf* *f* *trills* *f* *f*

VOCAL

Org. *(continuous chain of clusters, varying length)*

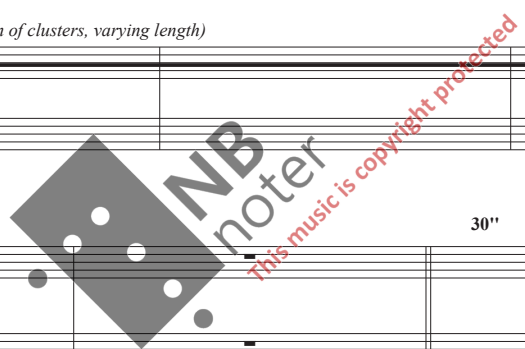

74

Vn 1 *pp sub.* 30"

Vn 2 *pp sub.*

V.d'am *pp sub.*

Gamba *f p f p f p*

Violone *f p f p f p*

Lute *noise of stick rebounding on strings* *p*

VOCAL *p* *(Hyper rapid syllables in random order, taken from:) ad ubera portabimi et super genua blandicentur vobis*

Org.

Nr.4 (post manus)

♩ = 72

86

Vn 1

Vn 2

V.d'am

Gamba

Violone

Lute

VOCAL

Org.

f *p sub.* *p*

f *f* *p*

f *f* *p*

f *f* *p*

f *f* *p*

f *f* *p*

f *f* *p*

pla - gae

90

Vn 1

Vn 2

V.d'am

Gamba

Violone

Lute

VOCAL

Org.

p *p*

mf *p*

mf *p sub.* *p*

mp *mp*

Quid sunt

94

Vn 1

Vn 2

V.d'am

Gamba

Violone

Lute

VOCAL

Org.

99

Vn 1

Vn 2

V.d'am

Gamba

Violone

Lute

VOCAL

Org.

pla - gae is - tae

4' only

103

Vn 1

Vn 2

V.d'am

Gamba

Violone

Lute

VOCAL

Org.

107

Vn 1

Vn 2

V.d'am

Gamba

Violone

Lute

VOCAL

Org.

Nr.5 (post latus)

$\text{♩} = 88$

The score is for a piece titled "Nr.5 (post latus)" with a tempo of quarter note = 88. It is written in 4/4 time. The instruments and parts include:

- Vn 1**: Violin 1, mostly rests.
- Vn 2**: Violin 2, mostly rests.
- V.d'am**: Violoncello/Double Bass, playing chords with five-fingered patterns (marked with '5') and dynamics *mp* and *sim.*
- Gamba**: Viola da Gamba, playing a sixteenth-note pattern with triplets (marked with '3' and '5') and dynamics *mp*. Includes the instruction: "improvise freely on these elements, exploring different speeds of rebounding bow".
- Violone**: Viola da Violone, playing a similar sixteenth-note pattern with triplets and dynamics *mp*. Includes the instruction: "improvise freely on these elements, exploring different speeds of rebounding bow".
- Lute**: Lute, playing a steady eighth-note accompaniment with dynamics *p*.
- Vocal**: Vocal part, mostly rests.
- Org.**: Organ, playing a simple eighth-note accompaniment with dynamics *p* and *sim.*
- Vn 1 (114)**: Violin 1, playing a sixteenth-note pattern with dynamics *mp* and *legno*. Includes the instruction: "rebounding figures of different length".
- Vn 2**: Violin 2, playing a similar sixteenth-note pattern with dynamics *mp* and *legno*. Includes the instruction: "rebounding figures of different length".

A large watermark "NB noter" is overlaid on the score, with the text "This music is copyright protected" written diagonally across it.

118 **R**

Vn 1

Vn 2

V.d'am

Gamba

Violone

Lute

Vocal

Org.

122

Vn 1

Vn 2

V.d'am

Gamba

Violone

Lute

Vocal

Org.

S

Tutti unisono
legno batt.

126

Vn 1 *pp* Repeated notes, indivarying speed (pizz)

Vn 2 *pp* Repeated notes, indivarying speed

V.d'am *pp* Repeated notes, indivarying speed

Gamba *pp* Repeated notes, indivarying speed

Violone *pp* Repeated notes, indivarying speed

Lute *pp* Repeated notes, indivarying speed

Vocal *pp*

Org. *pp*

T

127

Vn 1 *legno* *mp*

Vn 2 *legno* *mp*

V.d'am *p*

Gamba *p*

Violone *p*

Lute *p*

Vocal

Org. *p* *stim.*

131

Vn 1

Vn 2

V.d'am

Gamba

Violone

Lute

Vocal

Org.

135

Vn 1

Vn 2

V.d'am

Gamba

Violone

Lute

Vocal

Org.

random pizz

mf

random pizz

mf

random pizz

mf

random pizz

mf

139

Vn 1

Vn 2

V.d'am

Gamba

Violone

Lute

Vocal

Org.

Nr.6 (post pectus)

$\text{♩} = 48$

Score for Vn 1, Vn 2, V.d'am, Gamba, Violone, Lute, Vocal, Org., and a-.

Measures 1-148. Includes markings: *arco*, *f*, *press*, *ord.*, *8' 4'*.

Score for Vn 1, Vn 2, V.d'am, Gamba, Violone, Lute, Vocal, Org., and a-.

Measures 149-232. Includes markings: *f*, *p*, *f*, *a-*, *V*.

W Senza misura
(each bar ca. 10")
press

155

Vn 1 *ord.* *f*

Vn 2 *ord.* *f*

V.d'am *ord.* *f*

Gamba *press* *ord.*

Violone *press* *ord.*

Lute *f*

Vocal *mp* *p* *pp* *overlap, like a canon of a few seconds* *flatten top notes (keep the lower note in pitch)*

Org.

X In tempo

162

Vn 1 *press* *ord.*

Vn 2 *press* *ord.*

V.d'am *press* *ord.*

Gamba *f* *press* *ord.*

Violone *f* *press* *ord.*

Lute *f*

Vocal *f* *a-*

Org.

168

Y 12"
l.h. finger only

Vn 1 *mf*
l.h. finger only

Vn 2 *mf*
l.h. finger only

V.d'am *mf*
l.h. finger only

Gamba *mf*
l.h. finger only

Violone *mf*
l.h. finger only

Lute *mf*
l.h. finger only

Vocal

Org.

Nr.7 (post cor)

♩ = 60 with a dreamy, fluctuating character

arco
p

Vn 1

arco
p

Vn 2

arco
p

V.d'am

arco
p

Gamba

arco
p

Violone

play with 1 ♩ delay

Everybody plays this unison melody - you pick the notes that work as natural harmonics, and sustain them.

repeated sounds on strings
p

Lute

play with 1 ♩ delay

with a subtle portamento style
p half closed
(all voices in this register, no octaves)

Vocal

vocal group starts to introduce small delays between the singers

Org.

p

176

Vn 1

play with 1 ♩ delay

Vn 2

play with 1 ♩ delay

V.d'am

play with 1 ♩ delay

Gamba

play with 1 ♩ delay

Violone

play with 1 ♩ delay

Lute

play with 1 ♩ delay

Vocal

Org.

Z

180

Vn 1

Vn 2

V.d'am

Gamba

Violone

Lute

Vocal

Org.

play with 1 ♩ delay

play with 1 ♩ delay

play with 1 ♩ delay

play with 1 ♩ delay

play with 1 ♩ delay

183

Vn 1

Vn 2

V.d'am

Gamba

Violone

Lute

Vocal

Org.

At this point of the piece, the accumulated delays should result in an overlap of cirka 3 notes.

play with 1 ♩ delay

play with 1 ♩ delay