

VARIASJONER

for

fiolin, klarinett i A, cello og piano

av

Jvar Antonsen (1979)

Durata: ca. 10 min.

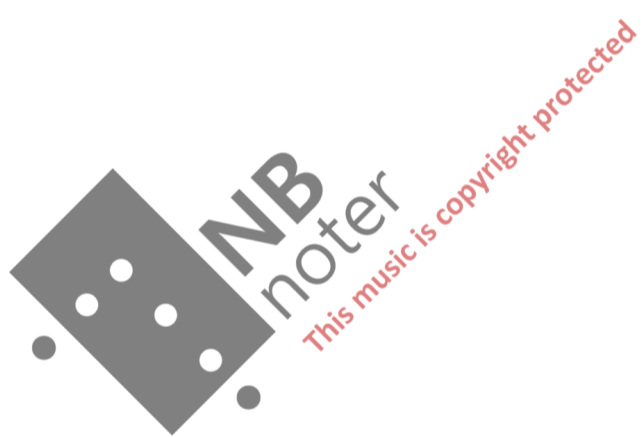

INTRODUKSJON

$\text{♩} = 138$

Violin *arco*
sfp

Klar. in A

Cello *arco*
sfp

Piano *mp*

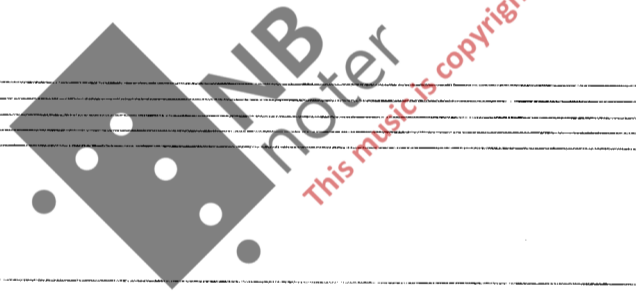

VI.

Vcl.

Pno.

TEMA

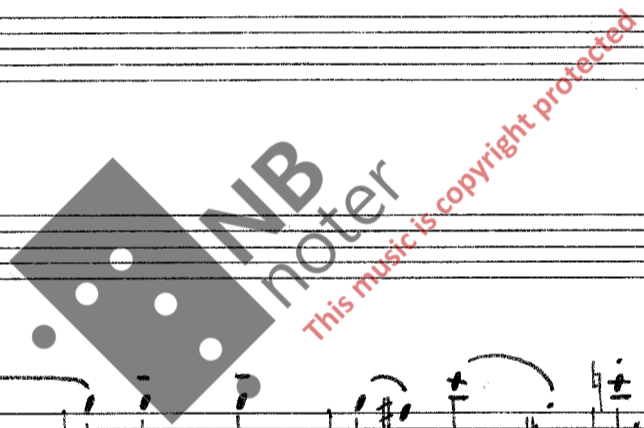

$\text{♩} = 160$

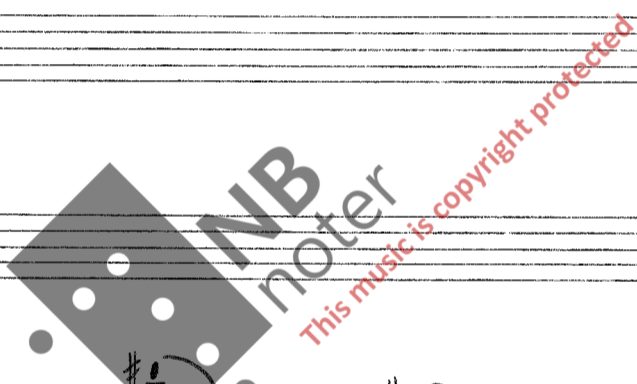

VI. *mf sempre staccato*

Kl. *mf sempre staccato*

Vcl. *mf sempre staccato*

Pno. *f marcato*

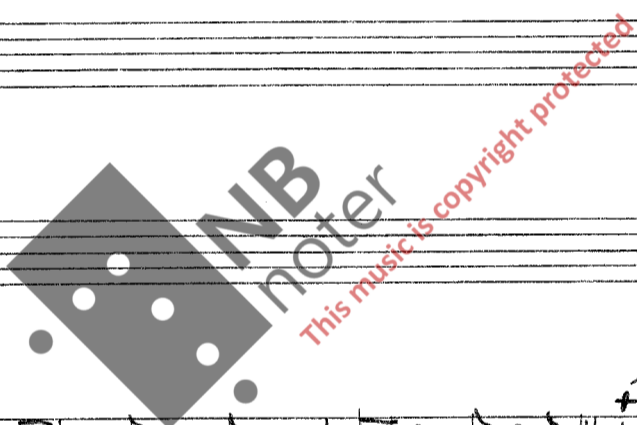

VI. *ff*

Kl. *ff*

Vcl. *ff*

Pno.

I. VAR. "RECITATIVO RETROGRADE"

Tempo rubato ♩ = ca. 5 1/4

Handwritten musical score for Violin I (VI.), Clarinet (Kl.), Violoncello (Vcl.), and Piano (Pno.). The score is in 4/2 time and consists of four systems. The Violin I part features a melodic line with dynamics *mp* and *mf*, including a triplet and a quintuplet. The other instruments have rests.

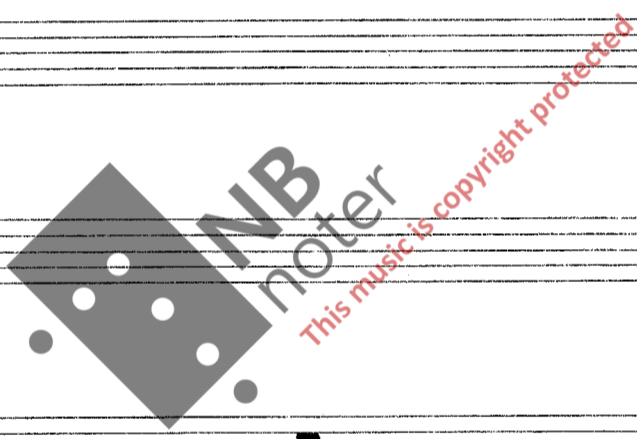

Handwritten musical score for Violin I (VI.), Clarinet (Kl.), Violoncello (Vcl.), and Piano (Pno.). The score is in 4/2 time and consists of four systems. The Violin I part has a whole rest. The Clarinet part is marked *molto legato* and *p*, featuring a triplet and various accidentals. The Violoncello and Piano parts are also marked *molto legato* and *p*, with complex rhythmic patterns and accidentals.

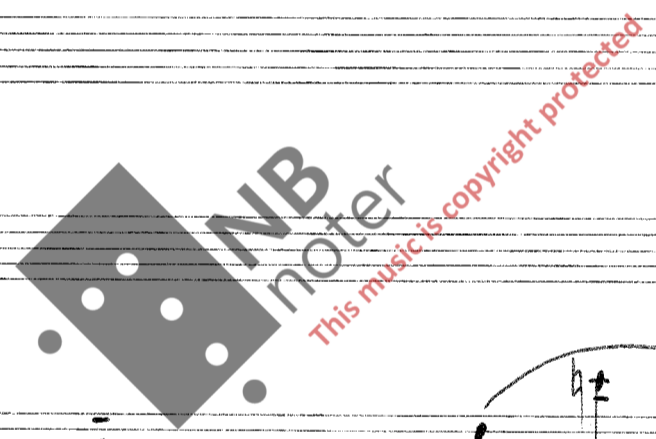

Handwritten musical score for the first system, featuring Violin (Vl.), Clarinet (Cl.), Violoncello (Vcl.), and Piano (Pno.).

- Pno.:** Treble and Bass clefs, mostly rests.

Handwritten musical score for the second system, featuring Violin (Vl.), Clarinet (Cl.), Violoncello (Vcl.), and Piano (Pno.).

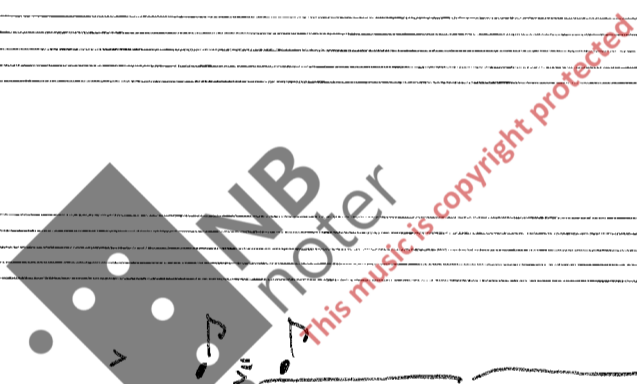

III VAR.

"SOLO"

Adagio (♩ = ca. 54)

VI. 

Kl. 

Cl. 

Pno. 

VI. 

Kl. 

Vcl. 

Pno. 

Allegro rúbato ad libitūm (♩ = ca. 152)

VL. 

KL. *staccato* *mp* 

Viol. 

Pno. 

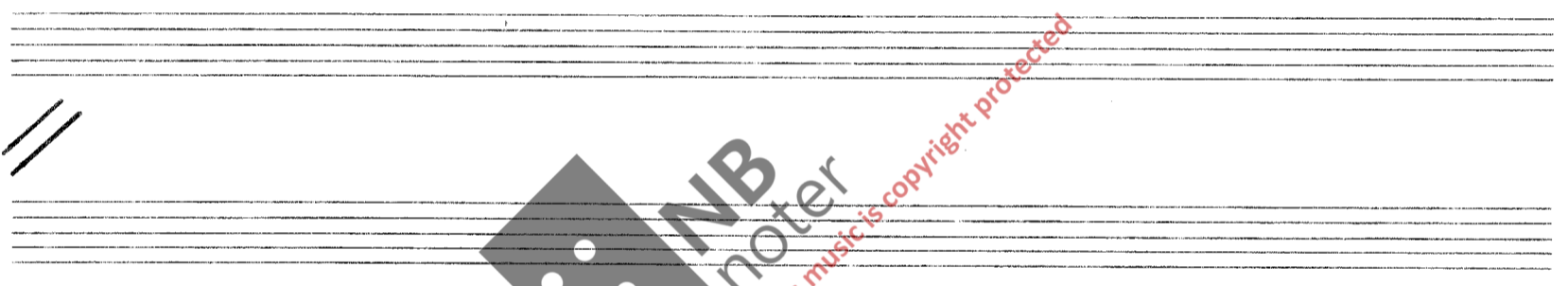
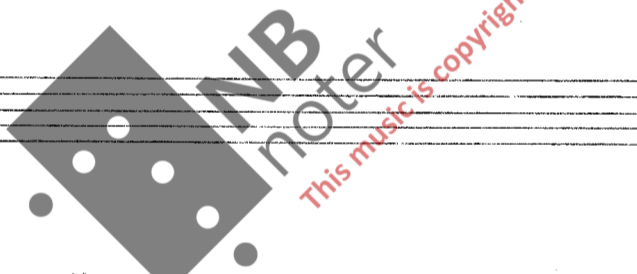

sfp *sfp* *mf*  *cre - - - - -*

Handwritten musical score for Violin I (VI.), Violin II (V.), Violoncello (Vcl.), and Piano (Pno.).

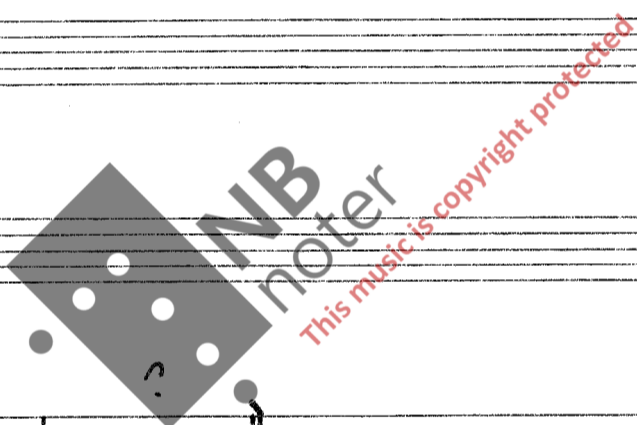

Handwritten musical score for Violin I (VI.), Violin II (V.), Violoncello (Vcl.), and Piano (Pno.).

IV VAR.

"RICERCARE"

$\text{♩} = \text{ca. } 72$

VI.

Kl.

Viol. *Cantabile*

mf

Pno.

Cantabile

mf

VI.

Kl. *Cantabile*

mf

Viol. *pizz.*

pizz.

Pno. *legato*

legato

Cantabile

- Pno.:** Treble and bass clefs, *sempre legato* instruction. Chords include G4 with a flat, A4, B4, and C5.

Handwritten musical score for Violin I (Vl.), Violin II (Vl.), Viola (Vcl.), and Piano (Pno.).

Finished 10/6 - 79.

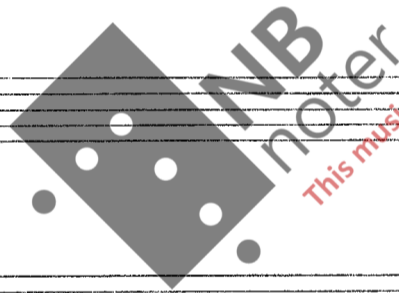

This music is copyright protected