

Kjell Magne Andersen

Three elegiac pieces

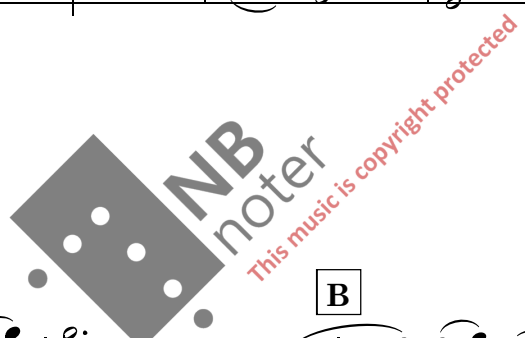

Elegie

Valse Melankoli

Allergro Moderato $\text{♩} = 40$

Violin I *pizz.*
p

Violin II *pizz.*
p

Viola *pizz.*
p

Solo *Solo*
mf

Cello *gli altri pizz.*
p

Double Bass

Vln. I

Vln. II

Vla.

Solo

Vlc.

gli altri

D.B.

rit. arco div. **A** a tempo

Vln. I *mp*

Vln. II arco *mp*

Vla. arco *mp*

Solo 1 arco *mp*

Vlc. 2 pizz. *mp*

gli altri *mp*

D.B. pizz. *mp*

p *mp*

Vln. I

Vln. II

Vla.

1

Vlc.

2

D.B.

Vln. I

Vln. II

Vla.

1

Vlc.

2

D.B.

rit.....

B
a tempo

Vln. I

Vln. II

1

Vla.

2

1

Vlc.

2

D.B.

rit.....

mf

mp

mf

mp

pp

pp

mp

..... a tempo

Vln. I *mp*

Vln. II *pp*

Vla. 1 *mp*

Vla. 2 *pp*

Vcl. 1 *pp* pizz.

Vcl. 2 *p* pizz.

D.B. *p*

rit..... a tempo

Vln. I *mf* *mp*

Vln. II *mf* *mp*

Vla. 1 *mf* *mp*

Vla. 2 *mf* *mp*

Vcl. 1 *mf* *mp*

Vcl. 2 *mp*

D.B. *mp*

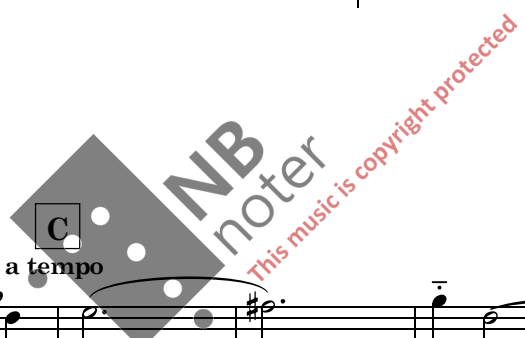

Valse Melankoli

rit..... div. **D** a tempo

Vln. I
Vln. II
1
Vla.
2
1
Vcl.
2
D.B.

mp
p unis.
p unis.
p
pizz. *arco*
arco
arco
p

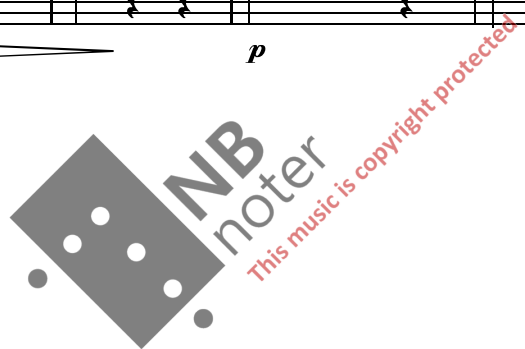

Vln. I
Vln. II
Vla.
1
Vcl.
2
D.B.

mp
pizz.
p pizz.
p pizz.
p pizz.
p pizz.
pizz.

E

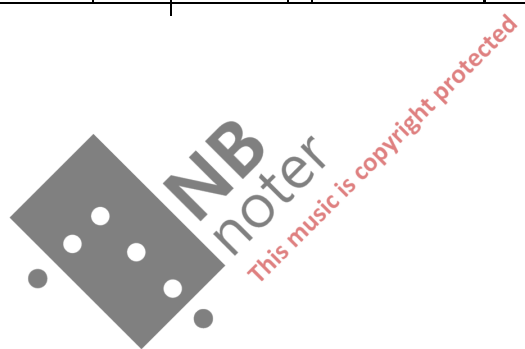

Violin I (Vln. I) and Violin II (Vln. II) parts are in treble clef. Viola (Vla.) is in alto clef. Violoncello 1 (Vlc. 1), Violoncello 2 (Vlc. 2), and Double Bass (D.B.) are in bass clef. The score includes dynamics such as *sfz*, *mp*, *ppp*, and *pp*, as well as articulation like *pizz.* and slurs.

Lullaby

Molto tranquillo ♩ = 78

Violin I *espress*
p

Violin II *espress*
pp

Viola *unis.*
p *pp*

Cello *unis.*
p *pp* *espress*

Double Bass *p*

Vln. I *p* **A**

Vln. II *p*

Vla. *p*

1 *p* *espress*

Vlc. *p*

2 *p*

D.B. *p*

rit. a tempo

Vln. I
Vln. II
1
Vla.
2
1
Vlc.
2
D.B.

poco rit

Vln. I
Vln. II
1
Vla.
2
1
Vlc.
2
D.B.

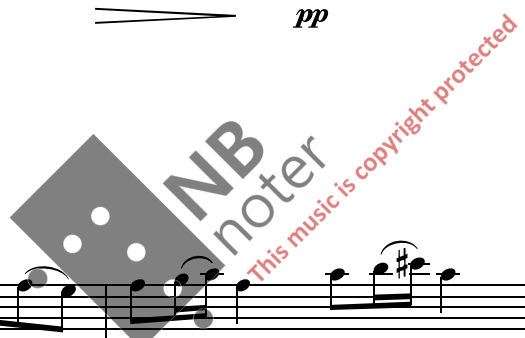

C a tempo

Vln. I
Vln. II
1
Vla.
2
1
Vlc.
2
D.B.

pp *pp* *pp* *pp* *pp* *pp* *pp* *pp*
p *p* *p* *p* *p* *p* *p* *p*

Solo
gli altri

D Molto tranquillo ♩ = 78

Vln. I
Vln. II
1
Vla.
2
Solo
Vlc.
gli altri
D.B.

ff *ff* *ff* *ff* *ff* *ff* *ff* *ff*
f *f* *f* *f* *f* *f* *f* *f*
mf *fz* *fz* *fz* *fz* *fz* *fz* *fz*
unis. unis.

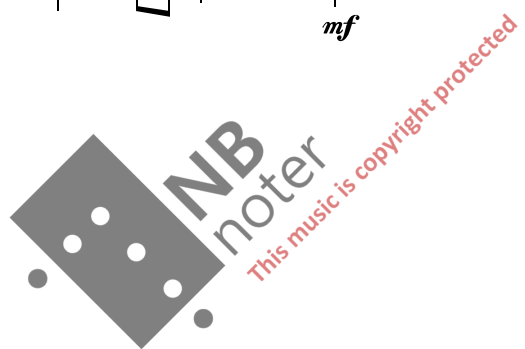

