

MAGNAR ÅM:

SONG FOR MESSINGBLÅSARAR OG SLAGVERK.

SONG FOR BRASS AND PERCUSSION.

Td. Solna Brass.

instrumentasjon:

1 sopranhorn i Eb

9 horn i Bb

1 flygelhorn i Bb

5 althorn i Eb

2 baritone i Bb

4 trombone i Bb

2 euphonium i Bb

2 bas tubaer i Eb

2 bas tubaer i Bb

slagverk (2 spelere)	1 silberimba
	2 timpani

Partituret er skrevet i C. The score is written in C.

Durata: ca. 6 min.

TENUTO (♩ = ca. 60)

Handwritten musical score for a symphony orchestra, featuring the following parts:

- Soprano (E♭):** Melodic line with dynamics *f*, *mp*, *ppp*, and *f*. Includes fingerings (123456) and (123).
- Kornett (B♭):** Melodic line with dynamics *f* and *mp*. Includes fingering (123456789).
- Flügelhorn (B♭):** Melodic line with dynamics *ppp* and *f*. Includes fingering (56).
- alt-horn (E♭):** Melodic line with dynamics *ppp* and *f*. Includes fingering (12345).
- Bariton (B♭):** Melodic line with dynamics *ppp*, *f*, and *pp*. Includes fingering (12).
- Trombon (B♭):** Melodic line with dynamics *ppp* and *f*. Includes fingering (1234).
- Euphonium (B♭):** Melodic line with dynamics *ppp*, *f*, and *pp*. Includes fingering (12).
- Basstuba (E♭):** Melodic line with dynamics *pp*. Includes fingering (12).
- Basstuba (B♭):** Melodic line with dynamics *pp*. Includes fingering (12).
- Silombra:** Melodic line with dynamics *ppp* and *ff*.
- Timpani:** Percussion line with dynamics *ppp* and *ff*. Includes fingering (b1, b2).

4

- sop.** (Soprano): Treble clef. First measure has a sharp sign (#) and a slur over two notes.
- kon.** (Kornett): Treble clef. Measure 3 has a circled number (456) above a slur.
- fl.h.** (Flute): Treble clef. Measure 3 has a circled number (12) above a slur.
- alth.** (Alto): Treble clef. Measure 1 has a circled number (345) above a slur. Measure 3 has a circled number (12) above a slur. Measure 4 has a circled number (3) above a slur.
- var.** (Viola): Bass clef. Measure 1 has a flat sign (b) above the staff. Measure 2 has a plus sign (+) above the staff. Measure 3 has a circled number (12) above a slur.
- tr.** (Trumpet): Bass clef. Measure 1 has a flat sign (b) above the staff. Measure 2 has a plus sign (+) above the staff. Measure 3 has a circled number (12) above a slur.
- sopli.** (Soprano Saxophone): Bass clef. Measure 1 has a flat sign (b) above the staff. Measure 2 has a plus sign (+) above the staff. Measure 3 has a circled number (12) above a slur.
- basst. Eb** (Bass Trombone): Bass clef. Measure 1 has a flat sign (b) above the staff. Measure 2 has a plus sign (+) above the staff. Measure 3 has a circled number (12) above a slur.
- basst. Bb** (Bass Trombone): Bass clef. Measure 1 has a flat sign (b) above the staff. Measure 2 has a plus sign (+) above the staff. Measure 3 has a circled number (12) above a slur.
- silor.** (Soprano Saxophone): Treble clef.
- timp.** (Timpani): Bass clef.

Dynamic markings include *pp* (pianissimo), *mp* (mezzo-piano), and *f* (forte). A watermark "NB noter" and "This music is copyright protected" is visible across the center of the page.

7

sop.

rom.

fl.h.

alth.

bar.

tr.

snph.

bas. E^b

bas. B^b

silor.

timp.

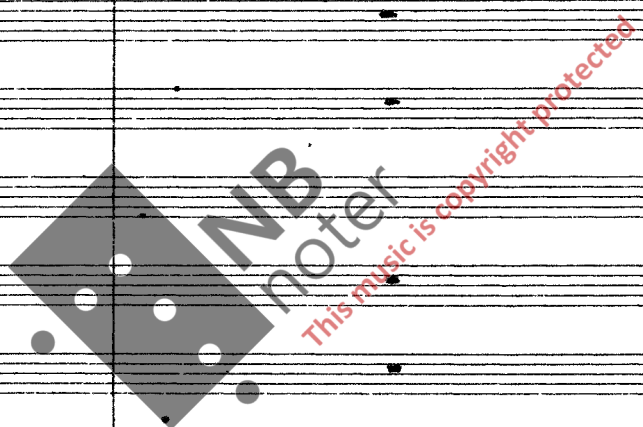

Handwritten musical score for various instruments and voices. The score is organized into systems for Soprano (sop.), Alto (alt.), Tenor (tn.), Trumpet (tr.), Trombone (tr.), Euphonium (euph.), Cymbals (cym.), Snare Drum (sn.), and Timpani (timp.).

Key features of the score include:

- Tempo/Character:** *g: cantabile* is written in the Tenor part.
- Rehearsal Marks:** (1), (2), (3), (4), (12) are placed throughout the score.
- Dynamic Markings:** *pp* (pianissimo) and *p* (piano) are used extensively.
- Performance Indications:** *tr.* (trills) and *acc.* (accents) are present in the Tenor part.
- Watermark:** A large diagonal watermark reads "NB notecor" with the text "this music is copyright protected" overlaid.

Handwritten musical score for a symphony orchestra, page 13. The score includes parts for Soprano (sop.), Trombone (bom.), Flute (fl. h.), Alto (alth.), Clarinet (clar.), Trumpet (tr.), Euphonium (euph.), Bassoon (bas. Eb), Bassoon (bas. Bb), and Timpani (timp.).

Key musical features and annotations include:

15

Handwritten musical score for a symphony orchestra, numbered 15. The score is divided into two systems. The instruments listed on the left are: Sopranos (Sop.), Horns (Horn), Flute (fl.), Clarinet (cl.), Bassoon (Bass.), Trumpets (tr.), Euphonium (euph.), Trombones (Tromb.), Cymbals (Cym.), and Timpani (Timp.).

Dynamic markings include *f* (forte), *mf* (mezzo-forte), *p* (piano), and *pp* (pianissimo). The word "sempre" is written in the top right of the first system. A large watermark "NB noter" is visible in the center of the page, with the text "This music is copyright protected" written diagonally across it.

accel.

tempo

17

Handwritten musical score for various instruments. The score is divided into two systems by a vertical bar line. The instruments listed on the left are: Sopranino (Sop.), Cornet (Corn.), Flute (Fl. h.), Alto Saxophone (alt.), Baritone (bar.), Trombone (tr.), Euphonium (euph.), Bass Eb, Bass Bb, Snare (silar.), and Timpani (timp.).

First System (Left of Bar Line):

- silar.:** A wavy line representing a snare drum, with the instruction *sempre mf* written below.
- timp.:** A wavy line representing a timpani drum.

Second System (Right of Bar Line):

- silar.:** A wavy line representing a snare drum.

Handwritten musical score for a full orchestra, page 20. The score is arranged in a standard orchestral layout with the following parts from top to bottom:

- Sop.** (Soprano): Treble clef, melodic line with dynamics *p* and *f*.
- Cor.** (Cor Anglais): Treble clef, melodic line with dynamics *p* and *mp*.
- Fl. h.** (Flute): Treble clef, melodic line with dynamics *p* and *f*.
- Alth.** (Alto): Treble clef, melodic line with dynamics *ff* and *mf*. Includes fingerings (12) and (345).
- Clar.** (Clarinet): Treble clef, melodic line with dynamics *p* and *f*.
- Tr.** (Trumpet): Treble clef, melodic line with dynamics *f*.
- Snare.** (Snare Drum): Treble clef, melodic line with dynamics *f*.
- Clar. Bb.** (Clarinet in Bb): Bass clef, melodic line with dynamics *p* and *f*.
- Clar. B.** (Clarinet in B): Bass clef, melodic line with dynamics *p* and *f*.
- Silob.** (Sibobon): Bass clef, melodic line with dynamics *p* and *f*.
- timp.** (Timpani): Bass clef, melodic line with dynamics *p* and *f*.

NB
noter
This music is copyright protected

accel.

23

There are some handwritten annotations in parentheses: *(123)* above the *tr.* staff, *(4)* below the *tr.* staff, and *(12)* above the *trst. Bb* staff. A large watermark "NB noter" is visible across the middle of the page, with the text "this music is copyright protected" written diagonally across it.

26

tempo

Handwritten musical score for various instruments and voices, including Soprano, Alto, Clarinet, Bassoon, Trumpet, Trombone, Percussion, and strings.

Sop. (Soprano): Treble clef, 3/4 time, melodic line.

Korn. (Cornet): Treble clef, 3/4 time, melodic line.

fl.h. (Flute): Treble clef, 3/4 time, melodic line.

alth. (Alto): Alto clef, 3/4 time, melodic line with markings: (123) *cantabile*, (45) *cantabile*, *mp*, *p*, *mp*, *f*.

Clar. (Clarinet): Treble clef, 3/4 time, melodic line.

tr. (Trumpet): Treble clef, 3/4 time, melodic line.

tr. (Trombone): Bass clef, 3/4 time, melodic line.

enph. (Percussion): Bass clef, 3/4 time, melodic line with markings: *p*, (12), *p*, *sempre*.

bas. Eb (Bassoon): Bass clef, 3/4 time, melodic line with marking: (2) *cantabile*.

bas. Bb (Bassoon): Bass clef, 3/4 time, melodic line with marking: (1), *pp*.

silor. (Soprano): Treble clef, 3/4 time, melodic line.

timp. (Timpani): Bass clef, 3/4 time, melodic line.

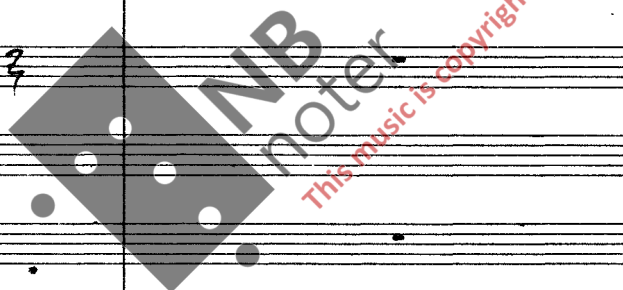

Handwritten musical score for various instruments. The score is organized into systems for different instruments:

Key musical markings and annotations include:

- (6789)**: A circled number in the upper right section.
- (12) dolce**: A circled number and dynamic marking in the trumpet part.
- (34) dolce**: A circled number and dynamic marking in the euphonium part.
- (1) espr.**: A circled number and dynamic marking in the baritone and euphonium parts.
- (2)**: A circled number in the baritone, euphonium, and bass trombone parts.
- (12)**: A circled number in the bass trombone Bb part.
- pp** (pianissimo) and **mf** (mezzo-forte) dynamic markings are used throughout.
- mf** (mezzo-forte) markings are also present in the flute and bass trombone Bb parts.
- mp** (mezzo-piano) marking is present in the bass trombone Bb part.
- mf** (mezzo-forte) marking is present in the silver part.

A large watermark is visible across the center of the page: "NB noter This music copyright protected".

Handwritten musical score for a symphony orchestra, page 32. The score includes parts for Soprano (Sop.), Bassoon (Bom.), Flute (fl.), Clarinet (cl.), Violin (var.), Trumpet (tr.), Trombone (tr.), Bassoon (Bom.), Bassoon (Bom.), and Timpani (timp.).

Key musical features and annotations include:

sop.

kon.

fl. h.

alth.

bar.

tr.

euph.

bas. Eb

bas. Bb

silor.

timp.

Key musical notations and markings include:

The bottom of the page features a wavy line for the timpani part and the instruction "sempre pp".

sempre pp

41 7 7

Sop.

Cor.

fl. h.

alt.

har.

tr.

suph.

bas. E^b

bas. B^b

Silb.

timp.

animato

(7) *adce*

p

mf

(12)

(34)

p

mf

p

p

43

- Sop.**: Soprano vocal line, mostly empty.
- kon.**: Contralto vocal line, mostly empty.
- fl. h.**: Flute part with notes and dynamics: *espr.*, *pp*, *mf*, *pp*, and a *f 5* marking.
- alth.**: Alto saxophone part, mostly empty.
- bar.**: Baritone saxophone part, mostly empty.
- tr.**: Trumpet part with notes and dynamics: *mf*, *f*.
- snph.**: Snare drum part with notes and dynamics: *mf*, *f*.
- basst. Eb**: Bass saxophone part, mostly empty.
- basst. Bb**: Bass saxophone part, mostly empty.
- silor.**: Cymbal part, mostly empty.
- timp.**: Timpani part with notes and dynamics: *mf*, *f*.

NB
noter
This music is copyright protected

accel.

46

- Sop.** (Soprano): Empty staff.
- horn.** (Horn): Empty staff.
- fl. h.** (Flute): First measure contains a triplet of eighth notes with a dynamic of *p*. Second and third measures are empty.
- alth.** (Alto): First measure contains a triplet of eighth notes with a dynamic of *mf*. Second measure contains a triplet of eighth notes with a dynamic of *f*. Third measure contains a triplet of eighth notes with a dynamic of *mf*.
- clar.** (Clarinet): Empty staff.
- tr.** (Trumpet): First measure contains a triplet of eighth notes with a dynamic of *mf*. Second measure contains a triplet of eighth notes with a dynamic of *f*. Third measure contains a triplet of eighth notes with a dynamic of *mf*.
- emph.** (Emphatic): Empty staff.
- bas. E^b** (Bassoon): Empty staff.
- bas. B^b** (Bassoon): Empty staff.
- Silon.** (Silon): Empty staff.
- timp.** (Timpani): Empty staff.

Additional markings include circled numbers (789), (45), (345), and (12) above notes, and dynamic markings *ppp*, *f*, *pp*, *mf*, and *f*. A large watermark "NB noter" and "This music is copyright protected" is overlaid on the score.

pp *im poco*

49 tempo

accel.

ten. tempo

Sop. (12) flatter

bas. (345) mp ff

fl. h. (6789) flatter mp ff

alt. h. (12) (345) flatter mp ff

clar. (12) flatter mp ff

tr. (12) ten. ff

tr. (34) ten. ff

luph. (12) ten. ff

bas. E^b (12) ten. ff

bas. B^b (12) ten. ff

Silb. ten. ff

timp. ten. ff

molto ff

M

52

Sop.

Hom.

fl. h.

alt.

Clar.

tr.

soph.

Clar. E^b

Clar. B^b

str.

timp.

NB noter
This music is copyright protected

Adagio cantabile

(12)

Sop.

Korn.

fl.h.

allh.

Clar.

tr.

enph.

Wald. Eb

Wald. Bb

Sibor.

timp.

dolce cantabile

dolce cantabile

dolce cantabile

dolce

dolce

(1)

(2)

(45)

(34)

(1)

(1)

pp

p

f

mf

mp

mf

mf

pp

pp

8.

accel.

61

Sop.

Korn.

fl. h.

alt. h.

Clar.

tr.

笙

笙 E^b

笙 B^b

笙

笙

64

tempo

rit.

tempo

67

Sop. $\sharp \rightarrow pp$

kon. (12345) $ppp \rightarrow mp \rightarrow pp$

fl. h.

alth. $\sharp \rightarrow pp$

ban. (1) $pp \rightarrow p$
(2)

tr. (34) $pp \rightarrow p$

auph. $\sharp \rightarrow mf \rightarrow p$

Cast. E \flat $pp \rightarrow mf$

Cast. B \flat *Sono reale* (1) $pp \rightarrow mf$

silor.

timp.

73

p. p. p. n. n. n. n. p. p. p. p. p. n. n. p.

+++++ +++++ +++++ +++++ +++++ +++++ +++++

- Sop.** (Soprano): Handwritten notes with dynamic markings *f* and *ppp*.
- corn.** (Cornet): Handwritten notes.
- fl. h.** (Flute): Handwritten notes.
- altn.** (Alto Saxophone): Handwritten notes.
- bar.** (Baritone): Handwritten notes.
- tr.** (Trumpet): Handwritten notes.
- euph.** (Euphonium): Handwritten notes.
- Cast. Eb** (Cassidy Eb): Handwritten notes.
- Cast. Bb** (Cassidy Bb): Handwritten notes.
- silv.** (Sivler): Handwritten notes with dynamic markings *f* and *ppp*.
- imp.** (Timp): Handwritten notes.

NB noter
 This music is copyright protected