

Magnar Åm 2007:

# **motstraum**

for hardingfele og kammerorkester

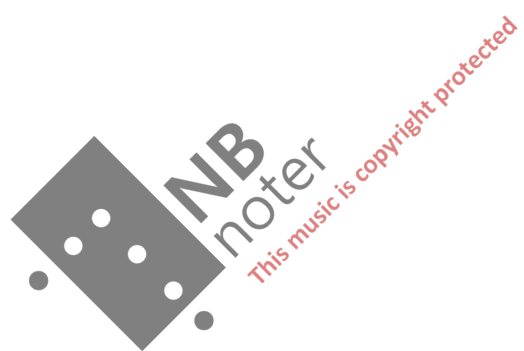

Magnar Åm 2007:

## **motstraum**

for hardingfele og kammerorkester

Feleslåttan *straum* av Nils Økland er eit viktig utgangspunkt for verket.

## **countercurrent**

for Hardanger Fiddle and Chamber Orchestra

The fiddle composition *current* by Nils Økland is an important basis for the work

Rev1: January 2008

Speletid/Duration: 13 minutes

This work is commissioned by Nils Økland and supported by  
The Norwegian Composers' Fund 2007

Orchestra:

Solo Hardanger Fiddle

Bass Clarinet in Bb (written in C)

Trombone

Tuba

3 Violins I (including solo violin)

3 Violins II

2 Violas

2 Cellos

1 Contrabass

# motstrraum

$\text{♩} = 40$   
tenuto e non vib.

Hardingfele  
*mp* *mf* *f* *f*

Violin solo  
*ff* (bartok-pizzicato)

Violin I  
a 2  
*p dim.* glissandi improvvisati sul tasto niente

Violin II  
*p dim.* glissandi improvvisati sul tasto niente

Viola I  
*p dim.* glissandi improvvisati sul tasto niente

Viola II  
*p dim.* glissandi improvvisati sul tasto niente

Cello I  
*ff* (bartok-pizzicato) 5

Cello II  
*ff* (bartok-pizzicato) 5

7

Hf. *p* *mp* *mf* straight mute

Trbn. *p*

Vln. solo *ord. pizz.* *mf* *ff* *3*

Vln. I *sim.*

Vln. II *sim.*

Vla. I *sim.*

Vla. II *sim.*

Vc. I *3*

Vc. II *3* *3*

Cb. I *p*

**NB noter**  
This music is copyright protected

This musical score page, titled "motstraum" and numbered "5", contains the following parts and markings:

A watermark "IB noter" and "This music is copyright protected" is visible across the lower half of the page.

17

Hf. *p* *mf* *f*

Trbn. *p*

Vln. solo *pp* *f* *ff*

Vln. I *pp* *f* arco *p*

Vln. II *pp* *f* arco *p*

Vla. I *pp* *f* arco *p*

Vla. II *pp* *f* arco *p*

Vc. I *pp* *f* *ff*

Vc. II *pp* *f* *ff*

Cb. I

ord. pizz.

pizz.

ord. pizz.

ord. pizz.

This material is copyright protected

22

Hf.

Basscl.

Trbn.

Vln. solo

Vc.I

Vc.II

Cb.I

24

Hf.

Basscl.

Trbn.

Vln. solo

Vc.I

Vc.II

Cb.I

This page of the musical score for 'motstraum' includes the following parts and markings:

- Vln. I & II (Violin I & II):** Both parts are marked 'sim.' (sordina) and contain wavy lines, indicating muted or sustained sounds.
- Vla. I & II (Viola I & II):** Both parts are marked 'sim.' and contain wavy lines.

A watermark for 'NB noter' is visible across the center of the page, along with the text 'This music is copyright protected'.

32  $\text{♩} = 50$   
ordin.  $\overset{a}{3}$   
p  $\rightarrow$  f  
sul tasto non vib.  
ordin.  $\rightarrow$  pp  
sul tasto non vib.  
ordin.  $\rightarrow$  pp  
sul tasto non vib.  
ordin.  $\rightarrow$  pp  
sul tasto non vib.  
arco  $\rightarrow$  pp  
sul tasto non vib.  
f  $\rightarrow$  pp

39  $\overset{3}{\text{mf}}$   $\rightarrow$  p  
vib. c ord.  $\rightarrow$  f  
accel.  $\rightarrow$  rit.  $\rightarrow$  a tempo  
vib. c ord.  $\rightarrow$  accel.  $\rightarrow$  rit.  $\rightarrow$  a tempo  
vib. c ord.  $\rightarrow$  accel.  $\rightarrow$  rit.  $\rightarrow$  a tempo  
vib. c ord.  $\rightarrow$  accel.  $\rightarrow$  rit.  $\rightarrow$  a tempo  
vib. c ord.  $\rightarrow$  accel.  $\rightarrow$  rit.  $\rightarrow$  a tempo  
f  $\rightarrow$  pp

45 accel.  $\rightarrow$  rit.  $\rightarrow$  a tempo  
sul tasto non vib.  $\rightarrow$  p  $\rightarrow$  pp  $\rightarrow$  mf  $\rightarrow$  p  
sul tasto non vib.  $\rightarrow$  pp  $\rightarrow$  a tempo  
sul tasto non vib.  $\rightarrow$  pp  $\rightarrow$  a tempo  
sul tasto non vib.  $\rightarrow$  pp  $\rightarrow$  a tempo  
sul tasto non vib.  $\rightarrow$  pp  $\rightarrow$  a tempo  
pp

♩ = 40

Hf. <sup>50</sup> *pp* *mf*

Hf. <sup>52</sup>

Trbn. <sup>52</sup> *mp*

Tb. <sup>52</sup> con sordina *mp*

Vln. I con sord. non vib. *p*

Vln. II con sord. non vib. *p*

Vlc. <sup>52</sup> con sord. non vib. *p*

Vc.II <sup>52</sup> con sord. non vib. *p*

Cb.I <sup>52</sup> con sord. non vib. *p*

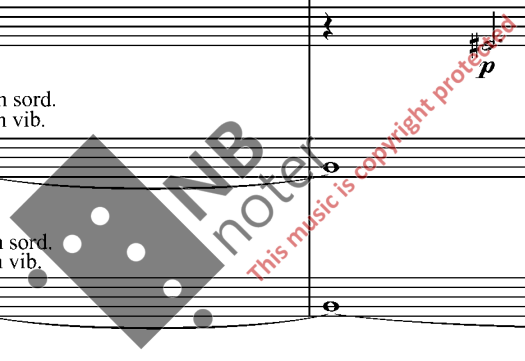

54  
Hf.

54  
Basscl.

54  
Trbn.

54  
Tb.

54  
Vln. I

54  
Vln. II

54  
Vlc.

54  
Vc. II

54  
Cb. I

*pp* *mp*

NB noter  
This music is copyright protected

The musical score is arranged in a standard orchestral format with the following parts from top to bottom:

- Basscl. (Bassoon):** Plays a long, sustained note.
- Vln. I (Violin I):** Plays a sustained note.
- Vln. II (Violin II):** Plays a sustained note with a sharp sign (#).
- Vle. (Viola):** Plays a sustained note.
- Vc.I (Violoncello I):** Plays a sustained note.
- Cb.I (Contrabass):** Plays a sustained note.

The score includes a large watermark for 'NB noter' and a red diagonal line with the text 'This music is copyright protected'.

The musical score for page 13 of 'motstraum' features the following instruments and parts:

- Vlc. (Viola):** Plays a sustained note.

A large watermark 'NB notes' is overlaid on the score, with the text 'this music is copyright protected' written diagonally across it.

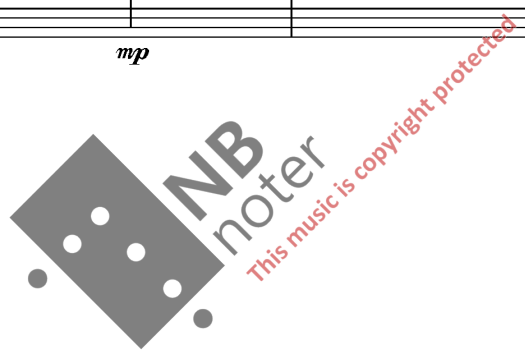

66

Hf. *mp*

Basscl. *pp*

Trbn. *pp*

Tb. *pp*

Vln. I *pp*

Vln. II *pp*

Vlc. *pp*

Vc.I *pp*

Vc.II *mp* *p*

Cb.I *pp*

*This music is copyright protected*

*NB noter*

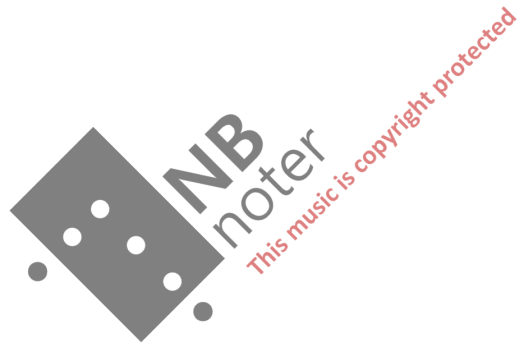

71

Hf. *ff* *mp*

Trbn.

Tb.

Vln. I

Vln. II

Vlc.

Vc. II

Cb. I

77

Hf.

6

6

6

6

77

Trbn.

*pp*

77

Tb.

77

Vln. I

Vln. II

77

Vlc.

Vc.I

77

Vc.II

77

Cb.I

NB noter

this music is copyright protected

78 6 6 6 6

Hf. *sim.*

Trbn.

Vln. I

Vln. II

Vlc.

Vc.I

Vc.II

Cb.I

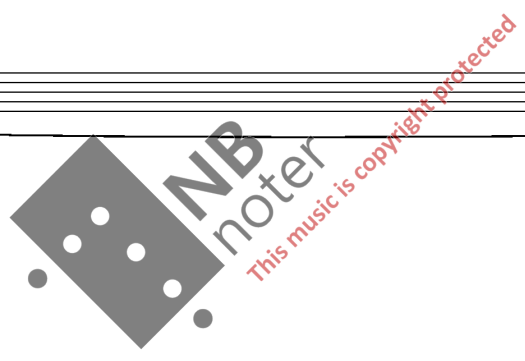

80

Hf. *dim.* 6 6 6 6

Basscl. 80 *ppp*

Trbn. 80 *ppp*

Tb. 80 *ppp*

Vln. I *ppp*

Vln. II *ppp*

Vlc. 80 *ppp*

Vc.I *ppp*

Vc.II 80 non vib. *ppp*

Cb.I *ppp*

81 6 6 6 6

Hf.

Basscl.

81

Trbn.

81

Tb.

81

Vln. I

Vln. II

81

Vlc.

Vc.I

81

Vc.II

81

Cb.I

NB noter  
this music is copyright protected

82 6

Hf.

Basscl.

Vln. I

Vln. II

82

Vlc.

Vc.I

82

Vc.II

Cb.I

83

Hf. *6*

Vln. I

Vln. II

Vlc. *83*

Vc.I

Vc.II *83*

Cb.I

84

Hf. *6*  
*morendo*  
*poco a poco sul ponticello*

Vln. I  
*morendo*  
*poco a poco sul ponticello*

Vln. II  
*morendo*  
*poco a poco sul ponticello*

Vlc. *84*  
*morendo*  
*poco a poco sul ponticello*

Vc.I  
*morendo*  
*poco a poco sul ponticello*

Vc.II *84*  
*morendo*  
*poco a poco sul ponticello*

Cb.I  
*morendo*  
*poco a poco sul ponticello*

♩ = 50

85 sul ponticello

Hf.

6 6 6 6

Vln. I sul ponticello

ordin. senza sord. non vib. *mf*

Vln. II sul ponticello

ordin. senza sord. non vib. *mf*

Vlc. 85 sul ponticello

ordin. senza sord. non vib. *mf*

Vc.I sul ponticello

Vc.II 85 sul ponticello

Cb.I sul ponticello

ordin. senza sord. non vib. *mf* < *f* >

88

Hf.

tenuto *f*

Vln. I *f* > *fp* < *mf* *accel.*

Vln. II *accel.* *rit.*

Vlc. 88 *accel.* *rit.*

Vc.I ordin. senza sord. non vib. *mf* < *f* *mp* < *f* *accel.* *rit.*

Cb.I *f* > *mp* < *mf* >

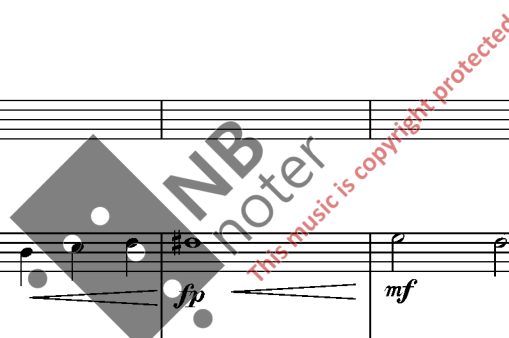

94  $\text{♩} = 40$

Hf. *mp* *f* *mf*

Basscl. *mf*

Vln. II *mf* *f* *mf*

Vla.I *mf*

Vla.II *mf*

Vc.II *ordin.*

99  
Hf. *p*

99  
Basscl. *p*

99 senza sord.  
Trbn. *p*

99 (con sord.)  
Tb. *p*

99  
Vln. solo *mp*

99 a 2  
Vln. I *pp*

99  
Vln. II *pp*

99  
Vla.I *p*

99  
Vla.II *pp*

99  
Vc.II *p*

99  
Cb.I *pp*

This music is copyright protected

103

Hf.

103

Basscl.

103

Trbn.

103

Tb.

103

Vln. solo

103

Vln. I

103

Vln. II

103

Vla. I

103

Vla. II

Vc. I

103

Vc. II

103

Cb. I

*p*

*p*

NB noten

this music is copyright protected

105

Hf. *cresc.*

105

Basscl.

105

Trbn.

105

Tb.

105

Vln. solo *cresc.*

105

Vln. I *cresc.*

105

Vln. II *cresc.*

105

Vla. I *cresc.*

105

Vla. II *cresc.*

105

Vc. I *cresc.*

105

Vc. II *cresc.*

105

Cb. I *cresc.*

This musical score page, numbered 38, is titled "motstraum". It features a full orchestral arrangement with the following instruments and parts:

- Basscl. (Bassoon):** Part 1, marked *ff*, playing a melodic line with slurs and accents.
- Trbn. (Trumpet):** Part 1, marked *mf* (mezzo-forte), playing a melodic line with slurs.
- Tb. (Trombone):** Part 1, marked *mf*, playing a sustained low note.
- Vln. solo (Violin solo):** Part 1, marked *ff*, playing a melodic line with slurs.
- Vc. I (Violoncello I):** Part 1, marked *f* (forte), playing a melodic line with slurs.

113

Hf.

113

Basscl.

113

Trbn.

113

Tb.

113

Vln. solo

113

Vln. I

113

Vln. II

113

Vla. I

113

Vla. II

113

Vc. I

113

Vc. II

113

Cb. I

*f*

A large watermark "NBS notel" is overlaid on the score, along with the text "this music is copyright protected".

This musical score page, numbered 43, is titled "motstraum". It features a full orchestral arrangement with the following instruments and parts:

- Trbn. (Trumpet):** Part 121, showing a whole rest.
- Tb. (Trombone):** Part 121, showing a whole rest.
- Vc. I (Violoncello I):** Part 121, showing a whole rest.
- Cb. I (Contrabass I):** Part 121, showing a whole rest.

The musical score is arranged in a standard orchestral format with the following parts from top to bottom:

- Hf.** (Flute): Treble clef, starting at measure 123 with a rest, then playing a sixteenth-note pattern with sixteenth-note beams.
- Basscl.** (Bassoon): Bass clef, starting at measure 123 with a rest, then playing a melodic line with triplets and accents. Dynamic marking: *ff*.
- Trbn.** (Trumpet): Bass clef, starting at measure 123 with a rest, then playing a melodic line.
- Vln. solo** (Violin solo): Treble clef, starting at measure 123 with a rest, then playing a melodic line with accents.
- Vln. I** (Violin I): Treble clef, playing a dense sixteenth-note texture with sixteenth-note beams.
- Vln. II** (Violin II): Treble clef, playing a dense sixteenth-note texture with sixteenth-note beams.
- Vla. I** (Viola I): Bass clef, starting at measure 123 with a rest, then playing a sixteenth-note texture with sixteenth-note beams.
- Vla. II** (Viola II): Bass clef, playing a dense sixteenth-note texture with sixteenth-note beams.
- Vc. I** (Violoncello I): Bass clef, starting at measure 123 with a rest, then playing a melodic line with accents.
- Vc. II** (Violoncello II): Bass clef, playing a dense sixteenth-note texture with sixteenth-note beams.
- Cb. I** (Contrabass): Bass clef, playing a low, sustained melodic line.

Technical annotations include measure numbers (123), fingerings (6), and articulations (accents, triplets). A large watermark 'NB noter' is overlaid on the score, along with the text 'This music is copyright protected'.

The score includes a large watermark: "NB: noter music is copyright protected".

127

Basscl.

Trbn.

Tb.

127

Vln. solo

Vln. I

Vln. II

Vla. I

Vla. II

Vc. I

Vc. II

Cb. I

129

Trbn.

Vln. solo

Vln. I

Vln. II

Vla. I

Vla. II

Vc. I

Vc. II

Cb. I

*mp*

*dim.*

131

Trbn.

Vln. solo

Vln. I

Vln. II

Vla. I

Vla. II

Vc. I

Vc. II

Cb. I

132

Trbn. *ppp*

Vln. solo

Vln. I *ppp*  
a 3  
sul tasto non vib.

Vln. II *ppp*  
*pp*  
sul tasto non vib.

Vla. I *ppp*  
*pp*  
sul tasto non vib.

Vla. II *ppp*  
*pp*  
sul tasto non vib.

Vc. I *ppp*  
*pp*  
sul tasto non vib.

Vc. II *ppp*  
*p*  
*pp*

Cb. I *ppp*

This music is copyright protected

137

Hf. *p* *mp*

Vln. I vib. c ord. poco a poco sul ponticello *pp*

Vln. II vib. c ord. poco a poco sul ponticello *pp*

Vle. 137 vib. c ord. poco a poco sul ponticello *pp*

Vc.I vib. c ord. poco a poco sul ponticello *pp*

Vc.II 137

143

Hf. *morendo*

Vln. I trem. sul ponticello *morendo*

Vln. II trem. sul ponticello *morendo*

Vle. 143 trem. sul ponticello *morendo*

Vc.I trem. sul ponticello *morendo*

*morendo*

