

MARK ADDERLEY

THE
SEVENTH
SEAL

Double Bass: lute pizz: left hand half stopped

↳ : slap strings with left hand

 Buzz effect: pull string horizontally until it comes off the neck.
(pull with left hand)

Percussion:
2 bongos
3 tomtoms
TAM TAM
5 temple blocks
chimes
Vibraphone
Marimba

Flute (+ piccolo)
Clarinet (+ Bass)
Violin I
Violin II
Viola
Cello
Double Bass
piano
percussion.

♩ = 50

The musical score is arranged in the following order from top to bottom:

- FL** (Flute): Treble clef, starting with a *p* dynamic and a triplet of eighth notes.
- BASS CL** (Bass Clarinet): Bass clef, starting with a *p* dynamic and a long note.
- VL I** (Violin I): Treble clef, starting with a *p* dynamic and a triplet of eighth notes.
- VL II** (Violin II): Treble clef, starting with a *p* dynamic and a triplet of eighth notes.
- Vla** (Viola): Treble clef, starting with a *p* dynamic and a triplet of eighth notes.
- Cello** (Cello): Bass clef, starting with a *p* dynamic and a triplet of eighth notes.
- C.B.** (Cymbal): Bass clef, starting with a *p* dynamic and a triplet of eighth notes.
- Pha.** (Piano): Treble and Bass clefs, starting with a *p* dynamic and a triplet of eighth notes.
- Perc.** (Percussion): Treble clef, starting with a *p* dynamic and a triplet of eighth notes.

Key markings and dynamics include: *p*, *f*, *mf*, *sfz*, *secco*, and *lgra*. Rhythmic markings include triplets and sixteenth notes. A large watermark "INB noter" is visible across the center of the score.

1

FL

BASS CL

VL I

VL II

Vla

Cello

C.B.

Pno.

Perc.

BONGOS

Toh Toh S

p

f

sfz

col leg batt.

ff

mf

3

3: f

4

6

IV (o) sound

Lava

b²

1

6

TO PICCOLO

FL

BASS

CL

VL I

VL II

Vla

Cello

C.B.

8va

Perc.

TO MARIMBA

Side Drum Sticks

Tah Tahs

②

piccolo FL
 CL (TO CLARINET)
 VL I
 VL II
 Vla
 Cello
 C.B.
 p. no.
 Perc.
 HAKIMBA

FL

CL

VL I

VL II

Vla

Cello

C.B.

Pno.

Perc.

TAH TAH

3

To BASS CLARINET

batt col leg

f

b

mf

Arco

sp

bizz

Arco sp

3

ord

(+)

3

3

3

8va

bb

W

bb

FL

BASS CL

VL I

VL II

Vla

Celle

C.B.

p. no.

Perc.

6

3

Secco

TO CLARINET

mf

pp

ff

p

sfz

mf

6

3

6

f

6

3

(pizz)

f

pp

3

3:f

lova

secco

p

pp

loco

mf

mf

This music is copyright protected

④

FL

CL

VL I

VL II

Vla

Celle

C.B.

p no.

Perc.

To CHIMES

Arco

pizz

④

This music is copyright protected

FL
CL
VL I
VL II
Vla
Cello
C.B.
pno.
Perc.
CHIMES

NB notex
this music is copyright protected

FL

CL

Vl I

Vl II

Vla

Cello

C.B.

Pno.

Perc.

CHIMES

This music is copyright protected

FL

CL

VL I

VL II

Vla

Cello

C.B.

Pho.

Perc.

CHIMES

tr

tr

mf

mf

sp I

sp I

pp

pp

Arco

pizz

pizz

3

6

6

8va

TO TOMTOMS

FL
CL
VL I
VL II
Vla
Cello
C.B.
pno.
8va
Perc.
TOH
TOLIS

TO VIBRAPHONE

NB noter
This music is copyright protected

♩ = 54 ⑨

FL

CL

VL I

VL II

Vla

Cello

C.B.

Arco

♩ = 54 ⑨

3
4

3
4

♩ = 54

TO BONGOS

3
4

FL

CL

VL I

VL II

Vla

Celle

C.B.

pno.

Perc.

sfz

f

ff

p

od

Lgva...

NB noter

This music is copyright protected

FL

CL

VL I

VL II

Vla

Cello

C.B.

Pho.

Perc.

TO TEMPLE BLOCKS

10

10

This music is copyright protected

FL

CL

VL I

VL II

Vla

Cello

C.B.

Pho.

Perc.

TEMPLE
BLOCKS

3 3 3 3

f sfz sfz sfz sfz

f # sfz sfz sfz # sfz

pizz ff

pizz ff

f

f

2
4

6 6 3 3:5 3

6 6 3 3:5

18va#

Secco

f

11

FL

CL

VL I

VL II

Vla

Cello

C.B.

Pho.

Perc.

TEMPLE
BLOCKS

12

picc.
FL

BA99
CL

VL I

VL II

Vla

Cello

C.B.

pno.

Perc.

Bongos

picc FL

f

TO FLUTE

BASS CL

TO CLARINET

VL I

f

VL II

f

Vla

f

Cello

f

C.B.

gtr

pno.

ff

Perc.

14

FL

CL

VL I

VL II

Vla

Cello

C.B.

Pho.

Perc.

Mf 3

Mf 3

pizz 3

Arco

p

Arco

p

Arco

pizz 3

f *p* *p*

Arco

p

14

3:1

3:1

12:1

f

p

bra

FL

CL

VL I

VL II

Vla

Cello

C.B.

Pho.

Perc.

5 f

5

Mf

f

5

5

bizz

Mf

bizz

Mf

f

f

5

5

f

5

7

7

7

ff

8va

TO VIBRAPHONE

This music is copyright protected

This musical score is for a string ensemble with woodwinds and percussion. The instruments are arranged as follows:

- FL** (Flute)
- CL** (Clarinet)
- Vl I** (Violin I)
- Vl II** (Violin II)
- Vla** (Viola)
- Cello** (Cello)
- C.B.** (Contrabass)
- Pno.** (Piano)
- Perc.** (Percussion)

FL

CL

VL I

VL II

Vla

Cello

C.B.

Pno.

Perc.

TO MARIMBA

16

16

This music is copyright protected

FL

CL

VL I

VL II

Vla

Cello

C.B.

pno.

HARIMBA Perc.

6

f

b

6

12

Arco

bizz

Arco

f

p

6

pp molto

f

p

6

pp molto

f

p

6

pp molto

Arco

b

pp molto

b

pp molto

3

f

b

b

ff subito

p

6

6

17

3
4

FL

CL

VL I

VL II

Vla

Cello

C.B.

Pho.

MAR.

Perc.

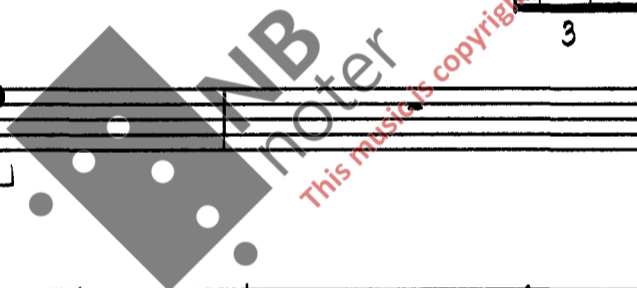

17

3
4

2
4

FL

CL

VL I

VL II

Vla

Cello

C.B.

pno.

MAR.

Perc.

19

FL

CL

VL I

VL II

Vla

Celli

C.B.

Pno.

8va

MAR Perc.

FL
CL
VL I
VL II
Vla
Cello
C.B.
p. no.
MAR Perc.

3
5
subito mp
subito mp
subito mp
subito mp
subito mp
sfz
mp
sfz
mp
3
5
3
4

MNB noter
This music is copyright protected

23/11/99