

# RINGING THE CHANGES

Six pieces for trombone and chimes

Mark Adderley

2024-2025

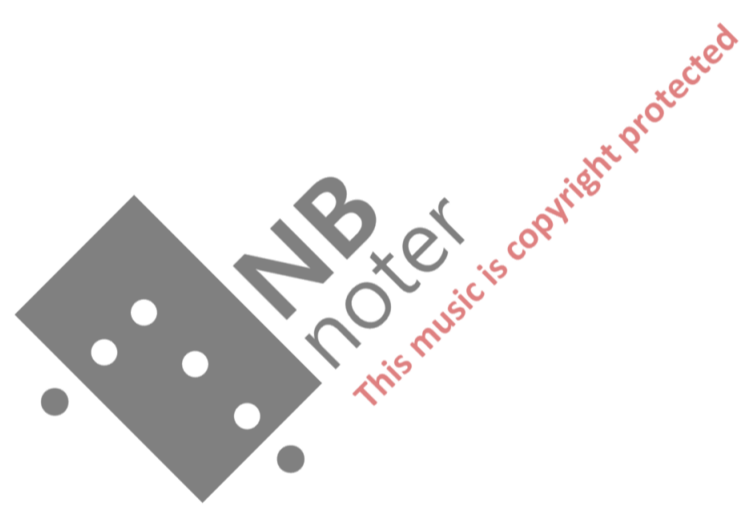

1303  
0103  
5103

♩ = 50

1

CHIMES

TROMBONE

4

7

10

♩ = 50

13

16

MUTE → LET VIBRATE → MUTE

20

24

♩ = 50

27

30

33

36

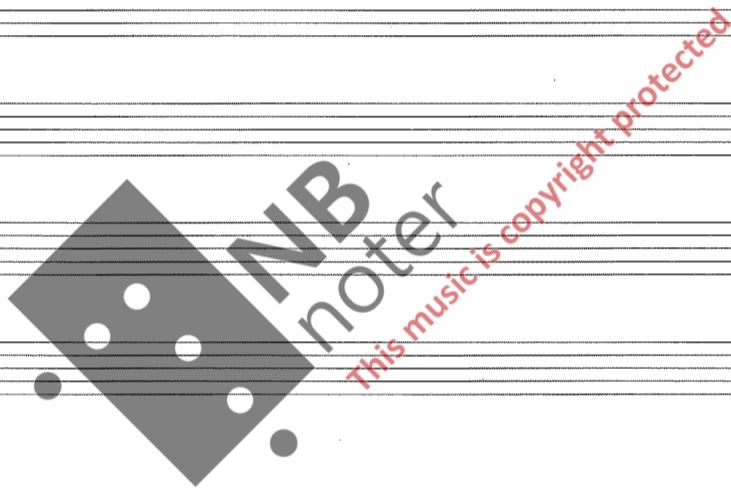

♩ = 50

15  
5/4  
pp  
f  
sfz  
sfz  
pp  
f

18  
2/4  
p  
sfz  
sfz  
pp  
f  
sfz  
pp

20  
w.  
STRIKE ON TOP OF TUBE  
LYDIAN  
p  
MULTIPHONICS PLAY  
HUM  
p  
p

24  
5/4  
f  
f  
f

27  
4/4  
p  
pp  
FELT MUTED MALLETS  
3/4  
pp  
con sord  
p  
p

36

39

42

AIR SOUND  
LIKE BLOWING OUT A CANDLE

♩ = 50 *TREMO LANDO WITH HANDLE OF ONE Mallet* 3  
*BETWEEN TUBES*

3

*Sim*

1 2 3 4

5

♩ = 50

5 6 7

8

♩ = 50

8 9 10

11

11 12

13

*senza misura*

13 14

17

22

26

**LYDIAN**

30

**HARMON**

34

VIB  
MALLETS

CHROMATIC CLUSTER  
TREMOLANDO

37

38

39

40

41

42

43

44

45

46

47

48

49

53

57

61

63

SENZA MISURA

ALLEGRO

SHORT

LENTO

secco PIU MESSO

DAMPEN WITH HAND

MOLTO ADAGIO

SHORT

TEMPO GIUSTO

RALL

RUBATO

pp

SHORT

PRESTO

LONG

LENTO

FACE AWAY FROM AUDIENCE

TURN SUDDENLY TOWARDS AUDIENCE

FACE AWAY

TURN SUDDENLY

ALLEGRO

W.

ADAGIO

Nr. 5:

A collaboration between musicians and  
composer to create an unorthodox piece  
which avoids any conventional  
playing techniques

3

5

7

9

11

13

16

19

22

25

28

31

34

37

40

43

46

senza misura

f ped sempre

SHORT

sf

sf

SLIGHTLY LONGER

SLIGHTLY LONGER

b

b

QUITE LONG

QUITE LONG

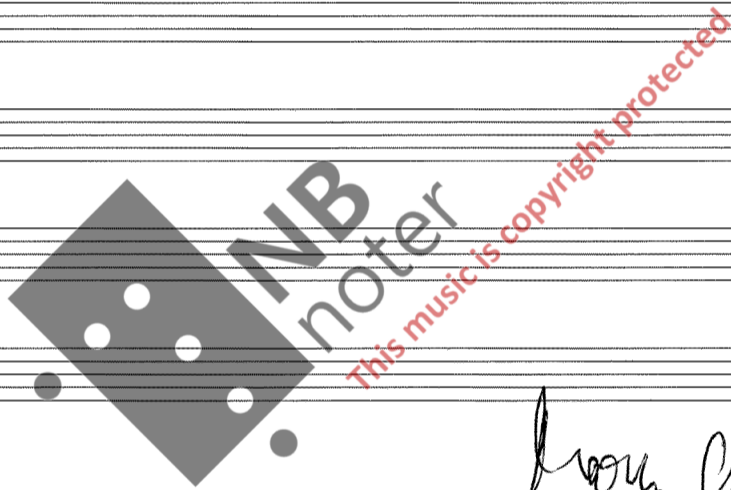

from Croydon 25.03.2025