

# Torstein Aagaard-Nilsen

# Winds of Changes

for

Small Wind Ensemble

Oboe, Eb Clarinet, 3 Bb Clarinets, Bb Bass Clarinet,  
2 Saxophones and Double Bass

2002

*Commissioned by FMKV (The Military Band of Bergen, Norway)*

1. *Ritual*

2. *Job´s Lament*

3. *Play*

4. *Conclusion*

Total duration: ca. 22

The score is transposed

(Recorded by FMKV and Peter Szilvay in 2004)

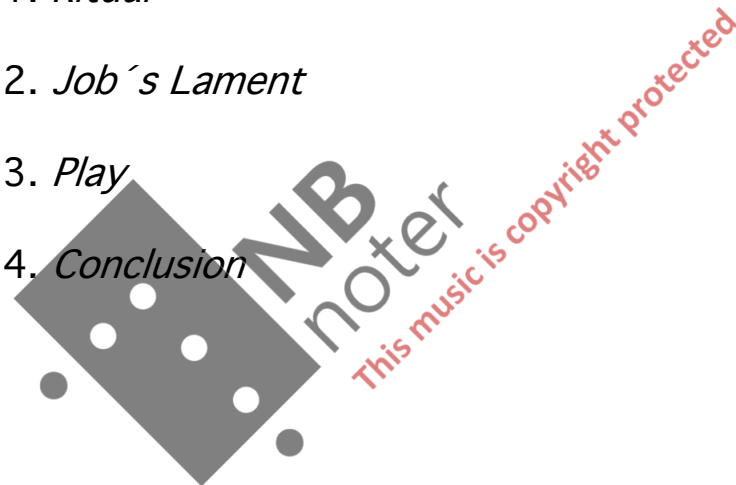

Ritual is a re-instrumentated version of the second movement of "Pentagram" for Large Wind Ensemble

Commissioned by FMKV (The Military Band of Bergen)

# 1. Ritual

Torstein Aagaard-Nilsen

**Ben ritmico** ♩<sub>5</sub> 96

5

Please notice: Marcato on ♩ and marcat-staccato on ♩ = same length and type of articulation.  
All trills in this piece should span a minor second unless otherwise is written.

Musical score for "Ritual" (Page 2). The score includes parts for Oboe (Ob.), E♭ Clarinet (E♭ Cl.), Bass Clarinet 1 (B♭ Cl. 1), Bass Clarinet 2 (B♭ Cl. 2), Bass Clarinet 3 (B♭ Cl. 3), Bass Clarinet (B. Cl.), Trombone (T. Sx.), Baritone Saxophone (B. Sx.), and Double Bass (D.B.).

A large watermark "NB noter" is overlaid on the score, along with the text "This music is copyright protected" in red.

This musical score is for a section of a piece titled "Ritual". It features a full orchestral ensemble including woodwinds, strings, and percussion. The score is written for the following instruments:

- Ob. (Oboe)
- E♭ Cl. (E-flat Clarinet)
- B♭ Cl. 1 (B-flat Clarinet 1)
- B♭ Cl. 2 (B-flat Clarinet 2)
- B♭ Cl. 3 (B-flat Clarinet 3)
- B. Cl. (Bass Clarinet)
- T. Sx. (Trumpet Section)
- B. Sx. (Baritone Section)
- D.B. (Double Bass)

The score is marked with various dynamics and articulations:

- Ob.:** Starts with *ff* and *mp* markings.
- E♭ Cl.:** Features *ff* and *mp* markings, with a *tr* (trill) marking.
- B♭ Cl. 1 & 2:** Marked with *ff* and *mp*.
- B♭ Cl. 3:** Marked with *ff* and *mp*.
- B. Cl.:** Includes *f*, *p*, *ff*, *pp*, *ff*, *mp*, and *pp* markings, along with a *tr* marking.
- T. Sx.:** Marked with *f*, *mp*, *ff*, *pp* 3, and *mp*.
- B. Sx.:** Marked with *f*, *p*, *ff*, *pp* 3, *ff*, *mp*, *p*, and *ff*.
- D.B.:** Marked with *pp*, *ff*, *pp*, *ffpp*, *pp*, and *ff*.

A large watermark "NB noter" is overlaid on the score, along with the text "This music is copyright protected".

- 4 - (Ritual)

25

30

**Ob.**  $p$   $ff$   $mp$   $ff$   $mp$   $ff$

**E♭ Cl.**  $ff$   $mp$   $fp$   $ff$

**B♭ Cl. 1**  $ff$   $mp$   $ff$   $fp$   $ff$

**B♭ Cl. 2**  $ff$   $mp$   $fp$   $ff$

**B♭ Cl. 3**  $ff$   $mp$   $fp$   $ff$

**B. Cl.**  $ff$   $mp$   $f$   $p$   $ff$   $pp$   $ff$

**T. Sx.**  $ff$   $f$   $mp$   $pp$   $ff$

**B. Sx.**  $mp$   $p$   $ff$   $ff$   $f$   $mp$   $pp^3$   $ff$

**D.B.**  $pp$   $ff$   $f$   $f$   $pp$   $ffpp$   $ff$

NB  
moter  
This music is copyright protected

This musical score is for a section of a piece titled "Ritual". It features a woodwind and low brass ensemble. The instruments are arranged as follows:

- Ob.** (Oboe): Starts with a melodic line, marked *p* and *f*.
- E♭ Cl.** (E-flat Clarinet): Plays a melodic line with dynamics *fp*, *ff sub.*, *fp*, *ff*, *fp*, *ff*, *fp*, *ff*, *fp*.
- B♭ Cl. 1** (B-flat Clarinet 1): Similar to E♭ Cl., with dynamics *fp*, *ff sub.*, *fp*, *ff*, *fp*, *ff*, *fp*, *ff*, *fp*.
- B♭ Cl. 2** (B-flat Clarinet 2): Similar to E♭ Cl., with dynamics *fp*, *ff sub.*, *fp*, *ff*, *fp*, *ff*, *fp*, *ff*, *fp*.
- B♭ Cl. 3** (B-flat Clarinet 3): Similar to E♭ Cl., with dynamics *fp*, *ff sub.*, *fp*, *ff*, *fp*, *ff*, *fp*, *ff*, *fp*.
- B. Cl.** (Bass Clarinet): Enters in the middle of the page with a melodic line, marked *p* and *ff*.
- T. Sx.** (Tenor Saxophone): Plays a melodic line, marked *p* and *f*.
- B. Sx.** (Baritone Saxophone): Plays a melodic line, marked *p* and *f*.
- D.B.** (Double Bass): Provides a rhythmic accompaniment, marked *p*, *pp*, and *ff*.

40

45

60 65

Ob. *p* *ff* *p sub.* *pp* *ff* *pp* *mf*

E♭ Cl. *ff* *p* *ff* *p sub.* *pp* *mf*

B♭ Cl. 1 *ff* *p* *ff* *p sub.* *pp* *mf*

B♭ Cl. 2 *ff* *p* *ff* *p sub.* *pp* *mf*

B♭ Cl. 3 *ff* *p* *ff* *p sub.* *pp* *mf*

B. Cl. *pp* *ff* *pp* *ff*

T. Sx. *p* *ff* *ff*<sup>3</sup> *ff*<sup>6</sup> *pp* *mf*

B. Sx. *pp* *ff* *ff*<sup>3</sup> *ff*<sup>6</sup> *p*

D.B. *pp* *ff* *pp* *ff mp*

*This music is copyright protected*

75

80

$\text{♩} = 84$

This musical score is for a section of a piece titled "Ritual". It features a woodwind section with Oboe (Ob.), E-flat Clarinet (E♭ Cl.), B-flat Clarinet 1 (B♭ Cl. 1), B-flat Clarinet 2 (B♭ Cl. 2), B-flat Clarinet 3 (B♭ Cl. 3), Bass Clarinet (B. Cl.), and Bassoon (B. Sx.). The string section includes Trumpet in C (T. Sx.), Trombone (B. Sx.), and Double Bass (D.B.). The percussion part (D.B.) features a complex rhythmic pattern with sixteenth notes and rests. The score is divided into measures with time signatures of 3/4, 2/4, and 4/4. Dynamics range from *pp* (pianissimo) to *ff* (fortissimo). Performance instructions include accents, slurs, and a "omit ad lib." marking. A large watermark "NB noter" and "This music is copyright protected" is overlaid on the score.

100

105

Ob. (flutter) *p* *fff* *f* *fff*

B♭ Cl. *fff*

B♭ Cl. 1 *fff*

B♭ Cl. 2 *fff*

B♭ Cl. 3 *fff*

B. Cl. *fff*

T. Sx. *pp* *f* *fff*

B. Sx. *fff*

D.B. *pp* *fff* *pp sub.* *fff* *pp* *pp* *fff*

(8vb if poss.)

6

3

3

6

This music is copyright protected

110 115 120

Ob.

B. Cl.

B. Cl. 1

B. Cl. 2

B. Cl. 3

B. Cl.

T. Sx.

B. Sx.

D. B.

*f* *ff* *ff* *p* *ff* *p* *ff* *pp* *f* *p*

*f* *ff* *ff* *p* *ff* *pp* *f* *pp* *f* *p*

*f* *p* *mp* *ff* *pp* *f* *pp* *f* *p*

*f* *p* *mp* *ff* *pp* *f* *pp* *f* *p*

*f* *ff* *pp* *f* *pp* *f* *pp* *f* *p*

*f* *pp* < *mp* > *pp* *mf* *pp*

*pp* < *mp* > *pp* *mf* *pp*

arco pizz.

$\delta$  (Bartók-pizz.)

Ob. *mf* *fff* multiphonic

E♭ Cl. *fff*

B♭ Cl. 1 *fff*

B♭ Cl. 2 *fff*

B♭ Cl. 3 *fff*

B. Cl. *fff*

T. Sx. *fff*

B. Sx. *fff*

D.B. *pp* *fff* arco

Job's Lament is a re-instrumentated version of  
the third movement of "Pentagram" for Large Wind Ensemble

## 2. Job's Lament

Chorale: "Ach Gott, erhöre mein seufzen und wehklagen" (BWV 254)

- 20 - (Job's Lament)

135

Ob.

A. Sx.

T. Sx.

E $\flat$  Cl.

B $\flat$  Cl. 1

B $\flat$  Cl. 2

B $\flat$  Cl. 3

B. Cl.

D. B.

All trills should span a minor second

*f*

*mp dolce*

*ff*

*ff*

*ff*

*f*

*ff*

*ff*

*ff*

*ff*

*f*

- 21 - (Job's Lament)

150  $\text{♩} = 76$

Ob.

A. Sx.

T. Sx.

E $\flat$  Cl.

B $\flat$  Cl. 1

B $\flat$  Cl. 2

B $\flat$  Cl. 3

B. Cl.

D.B.

*mf*<sup>3</sup> *f* *ff*<sup>3</sup> *ff* *f* *p* *f*

*This music is copyright protected*

- 23 - (Job's Lament)

155

Ob.

A. Sx.

T. Sx.

E♭ Cl.

B♭ Cl. 1

B♭ Cl. 2

B♭ Cl. 3

B. Cl.

D. B.

*f*

*p*

*p dolce*

*f*

*p*

*p*

*f*

160

Ob.  
A. Sx.  
T. Sx.  
E $\flat$  Cl.  
B $\flat$  Cl. 1  
B $\flat$  Cl. 2  
B $\flat$  Cl. 3  
B. Cl.  
D.B.

*mp*  
*mp*  
*mp*  
*mp dolce*  
*p dolce*

*mf*  
*mf*  
*mf*  
*f*  
*al niente*  
*al niente*  
*al niente*  
*al niente*

*3*  
*3*  
*3*  
*3*  
*3*

- 25 - (Job's Lament)

165

Ob.

A. Sx.

T. Sx.

E♭ Cl.

B♭ Cl. 1

B♭ Cl. 2

B♭ Cl. 3

B. Cl.

D.B.

*f*

*ff*

*p*

*f*

*pp* dolce

*mp* dolce

*mp* dolce

*mp* dolce

*mp* dolce

pizz. con sord.

*p* dolce

This music is copyright protected

- 26 - (Job's Lament)

170 Agitato  $\text{♩} = 86$  175

Ob.

A. Sx.

T. Sx.

E♭ Cl.

B♭ Cl. 1

B♭ Cl. 2

B♭ Cl. 3

B. Cl.

D.B.

*ff*

*ff*

*ff*

*f*

*ff*

*p*

*ff* *sub.*

MIDI noter

This music is copyright protected

Ob.

A. Sx.

T. Sx.

E♭ Cl.

B♭ Cl. 1

B♭ Cl. 2

B♭ Cl. 3

B. Cl.

D.B.

♩<sub>5</sub>96

180

*ff*

ord.  
senza sord.

*ff*

This music is copyright protected

- 28 - (Job's Lament)

185

♩ = 56

Ob.

A. Sx.

T. Sx.

E♭ Cl.

B♭ Cl. 1

B♭ Cl. 2

B♭ Cl. 3

B. Cl.

D. B.

*f*

*f*

*f*

*f*

*f*

*f*

*f*

*f*

190 Poco accel.  $\text{♩} = 66$

Poco accel.

8vb ad lib.

*f*

All trills should span a minor second *p*

All trills should span a minor second *p*

All trills should span a minor second *p*

*f*

*f*

Ob.  $\text{♩} = 76$  195 *loco*

A. Sx.

T. Sx.

E♭ Cl.

B♭ Cl. 1

B♭ Cl. 2

B♭ Cl. 3

B. Cl.

D. B.

*mp* *mf* *mf* *mf* *ff*

(flutter)

*This music is copyright protected*

- 31 - (Job's Lament)

200 205

Ob. *ff*

A. Sx. *ff*

T. Sx. *ff*

E♭ Cl. *pp dolce*

B♭ Cl. 1 *pp dolce*

B♭ Cl. 2 *pp dolce*

B♭ Cl. 3 *mp* *f* *pp dolce*

B. Cl. *ff*

D. B. *pp dolce*

210

♩ = 56

Ob. *mp*

A. Sx. *mp*

T. Sx. *pp* 3 *mp*

E $\flat$  Cl. 3 3 3 3 3 3 8vb ad lib.

B $\flat$  Cl. 1 3 3 3 3 3 3

B $\flat$  Cl. 2 3 3 3 3 3 3

B $\flat$  Cl. 3 3 3 3 3 3 3

B. Cl. *pp*

D.B. 3 3 3 3

**Ritardando**

Ob.

A. Sx.

T. Sx.

E♭ Cl.

B♭ Cl. 1

B♭ Cl. 2

B♭ Cl. 3

B. Cl.

D. B.

*ppp*

*ppp*

*ppp*

*ppp*

*ppp*

*ppp*

*ppp*

*ppp*

*ppp*

*ppp*

*ppp*

*ppp*

*ppp*

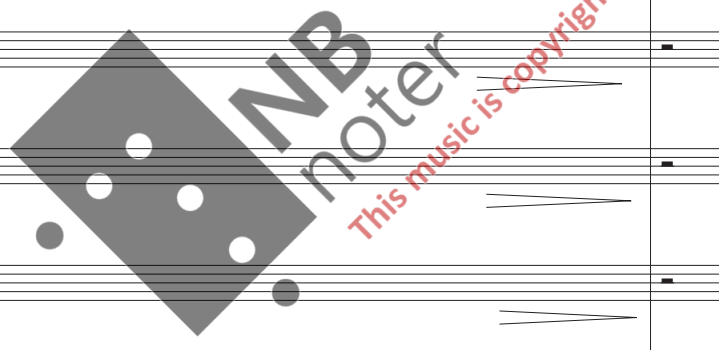

Play was a pre-compositional project that finally became  
"Aubade - Dawn Songs of the Fabulous Birds" for Brass Band

### 3. Play

#### Scherzando

$\text{♩} = 72$

225

Oboe and Double Bass: Tacet

230

Measures 235-238. Dynamics include *mp*, *f*, *pp*, *p*, and *poco rubato*. The woodwinds (A. Sx. and B. Sx.) play a tremolo accompaniment.

**Poco meno mosso**

Dynamic markings include *fp* (fortissimo piano) and *pp dolce* (pianissimo dolce). Measure numbers 240 and 245 are indicated in boxes. A large watermark "MP noter" is overlaid on the score, along with the text "This music is copyright protected".

250

E♭ Cl. *ppp* *ff* *pp* *mf*

B♭ Cl. 1 *ff* *pp*

B♭ Cl. 2 *ff* *pp*

B♭ Cl. 3 *ff* *pp*

B. Cl. *pp dolce*

A. Sx. *ff* *pp*

B. Sx. *fff brusco* *pp*

This music is copyright protected

**A tempo**

255

*pp* *ff*

*p* *ff*

*ff* *p* *ff*

*ff* *p* *ff*

*ff* *p* *ff*

*pp* *ff*

*ff* *p* *ff*

*p* *ff*

*p* *ff*

*p* *ff*

260

265

270

Poco accel.

E♭ Cl. *f* *pp* *f*

B♭ Cl. 1 *f* *f* *pp* *f*

B♭ Cl. 2 *f* *f* *pp* *f*

B♭ Cl. 3 *f* *f* *pp* *f*

B. Cl. *f* *pp* *f*

A. Sx. *f* *p* *f*

B. Sx. *f* *p* *f*

MB noter  
This music is copyright protected

Conclusion is a re-instrumentated version of the fifth movement of "Pentagram" for Large Wind Ensemble

# 4. Conclusion

**Lento** ♩<sub>5</sub>56 275

Instrument parts and dynamics:

- Oboe: Rests throughout.
- Clarinet in E $\flat$ : *pp* (measures 276-277), *p* (measures 278-280).
- Clarinet in B $\flat$  1: *pp* (measures 276-277), *p* (measures 278-280).
- Clarinet in B $\flat$  2: *pp* (measures 276-277).
- Clarinet in B $\flat$  3: *pp* (measures 276-277).
- Bass Clarinet: *dal niente* *pp* (measures 276-277), *p* (measures 278-280).
- Tenor Sax: *pp* (measures 276-277).
- Baritone Sax: *pp* (measures 276-277).
- Double Bass: *pp* (measures 276-277), *al niente* (measures 278-280), *p* (measures 281-282), *gliss. on flageolettes* (measures 283-284), *suono reale* (measures 285-286).

Watermark: NB noter. This music is copyright protected.

280

Poco parlando 285  
♩ = 86

290

295

Lento

Ob.

B♭ Cl.

B♭ Cl. 1

B♭ Cl. 2

B♭ Cl. 3

B. Cl.

T. Sx.

B. Sx.

D. B.

*mp*

*mf*

*f*

*pp*

5

This music is copyright protected

Ob.

B♭ Cl.

B♭ Cl. 1

B♭ Cl. 2

B♭ Cl. 3

B. Cl.

T. Sx.

B. Sx.

D. B.

*p* *f* *p* *mp* *f* *mp* *p* *pp* *ppp* *ppp* *ppp* *ppp* *ppp*

8va

This music is copyright protected

Poco parlando

$\text{♩} = 86$

305

310

**Lento**  $\text{♩} = 56$  315

Ob.

B♭ Cl.

B♭ Cl. 1

B♭ Cl. 2

B♭ Cl. 3

B. Cl.

T. Sx.

B. Sx.

D.B.

*ff*

*p*

*pp*

*pp*

*pp*

*pp*

3

3

7

3

3

Quasi cadenza - poco ad lib.

320

325

♩ = 56 330

- 56 - (Conclusion)

335

Ob.

B♭ Cl.

B♭ Cl. 1

B♭ Cl. 2

B♭ Cl. 3

B. Cl.

T. Sx.

B. Sx.

D.B.

*pp* *mp*

*mp*

*pp*

*pp*

*p* *pp*

*ppp*

*ppp*

NB noter

This music is copyright protected

340

Ob.

B♭ Cl.

B♭ Cl. 1

B♭ Cl. 2

B♭ Cl. 3

B. Cl.

T. Sx.

B. Sx.

D. B.

*mp*

*p*

*mf*

*pp*

This music is copyright protected

NB holder

345

Ob.

B♭ Cl.

B♭ Cl. 1

B♭ Cl. 2

B♭ Cl. 3

B.C.

T. Sx.

B. Sx.

D.B.

*ppp* *mf* *p*

*ppp* *mp*

*ppp*

*pp* *mp*

*p* *p* *p*

*ppp* *mf* *ppp*

350

This musical score is for a woodwind ensemble and includes parts for the following instruments: Oboe (Ob.), Clarinet in B-flat (B♭ Cl.), Clarinet in B-flat 1 (B♭ Cl. 1), Clarinet in B-flat 2 (B♭ Cl. 2), Clarinet in B-flat 3 (B♭ Cl. 3), Clarinet in B-flat (B. Cl.), Tenor Saxophone (T. Sx.), Bass Saxophone (B. Sx.), and Double Bass (D.B.). The score is written in 3/4 time and features a variety of musical notations, including dynamics such as *mf*, *pp*, *mp*, and *p*, as well as articulation marks like accents and slurs. It also includes complex rhythmic patterns with triplets and sextuplets. A large watermark for 'NB noter' is overlaid on the score, along with the text 'This music is copyright protected'.

Ob. *p* *mp* *p* **355** *3*

B $\flat$  Cl. *3* *3* *3* *pp*

B $\flat$  Cl. 1 *3* *3* *pp*

B $\flat$  Cl. 2 *3* *pp* *pp*

B $\flat$  Cl. 3 *3* *5* *3* *pp*

B. Cl. *mp* *6* *5* *ppp*

T. Sx. *3* *6*

B. Sx. *3* *5* *3* *pp* *3* *3*

D.B. *mp* *ppp*

*This music is copyright protected*

360

Ob.

B♭ Cl.

B♭ Cl. 1

B♭ Cl. 2

B♭ Cl. 3

B. Cl.

T. Sx.

B. Sx.

D.B.

*ppp*

*pp*

*pp*

*pp*

*pp*

*pp*

*ppp*

This music is copyright protected

365

Ob.

B♭ Cl.

B♭ Cl. 1

B♭ Cl. 2

B♭ Cl. 3

B. Cl.

T. Sax.

B. Sax.

D.B.

*pp*

*pp*

*pp*

*ppp*

*pp dolce*

*pp dolce*

*pp dolce*

Con sord.

*ppp*

NB noter

this music is copyright protected

370

Ob.

E♭ Cl.  
*ppp*

B♭ Cl. 1  
*ppp*

B♭ Cl. 2  
*ppp*

B♭ Cl. 3

B. Cl.  
*ppp*

T. Sx.

B. Sx.

D. B.

NB  
noter

This music is copyright protected