

Torstein Aagaard-Nilsen

Fanfares and Fairytales

Concerto no. 2

for

Trombone and Orchestra

This music is copyright protected

2003/2004

(version: april 2005)

Pr. august 2005

*Commissioned by P.K. Svensen (Malmö Symphony Orchestra)
with support from The Norwegian Composers' Fund.*

Instrumentation:

Piccolo

Flute 1/2

Oboe 1/2

English Horn

Clarinet in Eb

Clarinet in Bb

Bass Clarinet in Bb

Bassoon 1/2

Double Bassoon

Horn 1/2/3/4 in F

Trumpet 1/2/3

Trombone 1/2

Bass Trombone

Euphonium (Tenor Tuba)

Tuba

Timpani

Marimba, also Glockenspiel, Tubular bells, Triangle, Saucer (ceramics) and Snare drum(*)

Perc. 1: Flexatone, Susp. cym., Metal bar, Snare drum, Saucer (ceramics), 3 tom-toms, 5 Temple blocks, Claves, Tambourine, Guiro, Susp. cym

Perc. 2: Bass drum (Gran Cassa), Sizzle cym., Susp. cym., Wood block, Tam-tam, Triangle

Harp

Solo Trombone

Strings

(*) The Marimba should be placed as close to the soloist as practical. The Snare drum-part in the cadenza is also written in the Marimba-part. It is preferred that the player closest to the soloist play the cadenza-duet.

Please notice: Accidentals apply to written octave only.
All trills should span a minor second unless otherwise is written

Durata: ca. 25 min.

*Til
Erlend, Vegard, Ingvild og Åshild*

This music is copyright protected

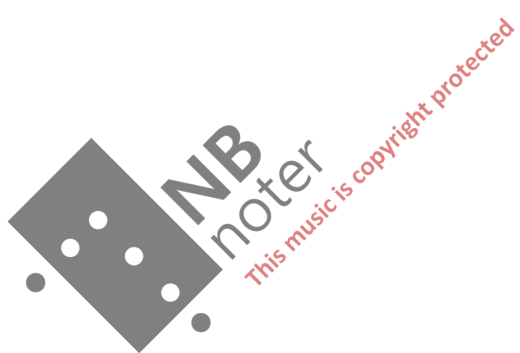

"Fanfares and Fairytales" - Concerto no. 2 for Trombone and Orchestra

Torstein Aagaard-Nilsen

6/4 Lento ($\text{♩} = 52$)

All trills should span a minor second, unless otherwise is indicated. Accidentals apply to written octave

4/4

Accel. poco a poco

Piccolo

Flute 1

Flute 2

Oboe 1

Oboe 2

English Horn

Clarinet in E_♭

Clarinet in B_♭

Bass Clarinet

Bassoon 1

Bassoon 2

Contrabassoon

Horn in F 1/2

Horn in F 3/4

Trumpet 1

Trumpet 2

Trumpet 3

Trombone 1

Trombone 2

Bass Trombone

Euphonium

Tuba

Timpani

Marimba

Percussion 1

Percussion 2

Harp

6/4 Lento ($\text{♩} = 52$)

4/4

Accel. poco a poco

Solo Trombone

Violin I

Violin II

Viola

Cello

Double Bass

NB noter *This music is copyright protected*

Senza misura

4/4 Scherzando energico (♩ = 88)

Picc.
 Fl. 1
 Fl. 2
 Ob. 1
 Ob. 2
 E. Hn.
 Es. Cl.
 B. Cl.
 B. Cl.
 Bsn. 1
 Bsn. 2
 C. Bsn.
 Hn. 1/2
 Hn. 3/4
 Tpt. 1
 Tpt. 2
 Tpt. 3
 Tbn. 1
 Tbn. 2
 B. Tbn.
 Euph.
 Tuba
 Timp.
 Mrb.
 Perc. 1
 Perc. 2
 Hp.
 Solo Tbn.
 Vln. I
 Vln. II
 Vla.
 Cello
 D.B.

C

Picc.
Fl. 1
Fl. 2
Ob. 1
Ob. 2
E. Hn.
Es. Cl.
B. Cl.
B. Cl.
Bsn. 1
Bsn. 2
C. Bsn.

Hn. 1/2
Hn. 3/4
Tpt. 1
Tpt. 2
Tpt. 3
Tbn. 1
Tbn. 2
B. Tbn.
Euph.
Tuba
Timp.
Mrb.

Perc. 1
Perc. 2
Hp.

Solo Tbn.
Vln. 1
Vln. 2
Vla.
Cello
D.B.

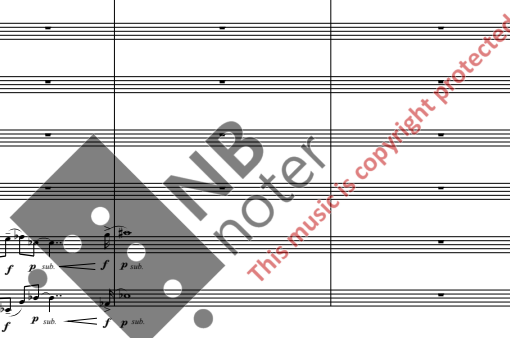

4

4

3

4

Picc.

Fl. 1

Fl. 2

Ob. 1

Ob. 2

E. Hn.

Es. Cl.

B. Cl.

B. Cl.

Bsn. 1

Bsn. 2

C. Bsn.

Hn. 1/2

Hn. 3/4

Tpt. 1

Tpt. 2

Tpt. 3

Tbn. 1

Tbn. 2

B. Tbn.

Euph.

Tuba

Timp.

Mrb.

Perc. 1

Perc. 2

Hp.

Solo Tbn.

Vln. I

Vln. II

Vln. I

Vln. II

Vla.

Vla.

Cello

Cello

D.B.

4/4 **4**_D

Picc.

Fl. 1 *ff* (flut) *ff*

Fl. 2 *ff* (flut) *ff*

Ob. 1 *ff* (no flutter) *ff*

Ob. 2 *ff* (no flutter) *ff*

E. Hn. *ff* (no flutter) *ff*

Es. Cl. *ff*

B. Cl. *ff* (flut) *ff*

B. Cl. *ff*

Bsn. 1 *ff* (no flutter) *ff*

Bsn. 2 *ff* (no flutter) *ff*

C. Bsn. *ff*

Hn. 1/2 *ff*

Hn. 3/4 *ff*

Tpt. 1 *ff*

Tpt. 2 *ff*

Tpt. 3 *ff*

Tbn. 1 *ff*

Tbn. 2 *ff*

B. Tbn. *ff* *Su. marc.*

Euph. *ff*

Tuba *ff*

Timp. *ff* (oppon. picc)

Mrb. *ff*

Perc. 1 *ff* *Stacc. di.* *mf* *mf* *mf*

Perc. 2 *ff*

Hp.

Solo Tbn. *ff*

Vln. 1 *ff*

Vln. 2 *ff*

Vla. *ff*

Cello *ff*

D.B. *ff* *arco*

This music is copyright protected

E

63

Picc. *mf* *f*

Fl. 1 *mf* *f*

Fl. 2 *mf* *f*

Ob. 1 *mf*

Ob. 2

E. Hn.

Es. Cl. *mf* *f*

Bs. Cl. *mf*

B. Cl. *mf*

Bsn. 1 *mf*

Bsn. 2 *mf*

C. Bsn. *mf*

Hn. 1/2

Hn. 3/4

Tpt. 1 *mf* *Str. marc.*

Tpt. 2

Tpt. 3

Tbn. 1

Tbn. 2

B. Tbn.

Euph. *mf* (all music)

Tuba *mf* (all music)

Timp. *mf*

Mrb. *mf*

Perc. 1

Perc. 2 *f*

Hp. *ff*

E

Solo Tbn.

Vln. I *mp* *f* *leggero* *mf* *mp* *mf* *fp* *mp dolce e espress.*

Vln. II *mp* *f* *leggero* *mf* *mp* *mf* *fp* *mp dolce e espress.*

Vln. 1 *mp* *f* *leggero* *mf* *mp* *mf* *fp*

Vln. 2 *mp* *f* *leggero* *mf* *mp* *mf* *fp*

Vla. *mp* *f* *leggero* *mf* *mp* *mf* *fp*

Cello *mp* *fp* *mp dolce e espress.*

D.B. *mp* *fp* *mp dolce e espress.*

71

Picc. *mp*

Fl. 1 *mp*

Fl. 2 *mp*

Ob. 1

Ob. 2

E. Hn. *mf*

E♭ Cl. *mp*

B♭ Cl. *mp*

B. Cl.

Bsn. 1

Bsn. 2

C. Bsn.

Hn. 1/2 *p* 2nd

Hn. 3/4 *p* 3rd *ah*

Tpt. 1

Tpt. 2

Tpt. 3

Tbn. 1 *f* (till muted)

Tbn. 2

B. Tbn. *f* (till muted)

Euph.

Tuba

Timp.

Mrb.

Perc. 1 *mf* Susp. cym. scrape across surface w. tri-beater

Perc. 2

Hp. *f*

Solo Tbn. *f* *mp* *mp*

Vln. 1 *f*

Vln. 2 *f*

Vla. I

Vla. II

Cello I

Cello II

D.B.

80

Picc. [G]

Fl. 1

Fl. 2

Ob. 1

Ob. 2

E. Hn.

E♭ Cl.

B♭ Cl.

B. Cl.

Bsn. 1

Bsn. 2

C. Bsn.

Hn. 1/2

Hn. 3/4

Tpt. 1

Tpt. 2

Tpt. 3

Tbn. 1

Tbn. 2 (and mello)

B. Tbn.

Euph.

Tuba

Timp.

Mrb.

Perc. 1

Perc. 2 (bass cym hard st. on dome)

Hp.

Solo Tbn. [G]

Vln. I

Vln. II

Vla. I

Vla. II

Cello

D.B.

Detailed description of the musical score: The score is for a full orchestra and includes parts for Piccolo, Flutes (1 and 2), Oboes (1 and 2), English Horn, Clarinets (E-flat, B-flat, and Bass), Bassoons (1 and 2), Contrabassoon, Horns (1/2 and 3/4), Trumpets (1, 2, and 3), Trombones (1 and 2), Baritone Trombone, Euphonium, Tuba, Timpani, Maracas, Percussion 1 and 2 (with specific instructions for bass cymbal), Harp, Solo Trombone, Violins (I and II), Violas (I and II), Cello, and Double Bass. The score begins at measure 80 and features a section marked with a 'G' in a box. Dynamics include *mf* (mezzo-forte) and *f* (forte). Performance markings include *pizz* (pizzicato), *arco* (arco), and *acc* (accents). The score is watermarked with 'MP3 Potter' and 'This music is copyright protected'.

II

89

Picc.

Fl. 1

Fl. 2

Ob. 1

Ob. 2

E. Hn.

E♭ Cl.

B♭ Cl.

B. Cl.

Bsn. 1

Bsn. 2

C. Bsn.

Hn. 1/2

Hn. 3/4

Tpt. 1

Tpt. 2

Tpt. 3

Tbn. 1

Tbn. 2

B. Tbn.

Euph.

Tuba

Timp.

Mrb.

Perc. 1

Perc. 2

Hp.

Solo Tbn.

Vln. 1

Vln. 2

Vla.

Cello

D.B.

Mute *mf*

Hen. mute

Stacc. di

Stacc. con

R.S.

mf *f* *ff* *pp* *pizz.*

NB Noter
This music is copyright protected

Picc.

Fl. 1

Fl. 2

Ob. 1

Ob. 2

E. Hn.

E♭ Cl.

B♭ Cl.

B. Cl.

Bsn. 1

Bsn. 2

C. Bsn.

Hn. 1/2

Hn. 3/4

Tpt. 1

Tpt. 2

Tpt. 3

Tbn. 1

Tbn. 2

B. Tbn.

Euph.

Tuba

Timp.

Mrb.

Perc. 1

Perc. 2

Harp

Solo Tbn.

Vln. I

Vln. II

Vla.

Cello

D.B.

104

Picc. *poco ad lib.* *ff*

Fl. 1 *poco ad lib.* *ff*

Fl. 2 *poco ad lib.* *ff*

Ob. 1

Ob. 2

E. Hn.

E♭ Cl.

B♭ Cl.

B. Cl.

Bsn. 1 *ff*

Bsn. 2 *ff*

C. Bsn. *ff*

Hn. 1/2

Hn. 3/4

Tpt. 1 *ff*

Tpt. 2 *ff*

Tpt. 3 *ff*

Tbn. 1 *ff*

Tbn. 2 *ff*

B. Tbn.

Euph.

Tuba

Timp.

Mrb.

Perc. 1 *ff* [Metal bar]

Perc. 2

Hp.

104

Solo Tbn. *f* *ff* *u tempo* *f*

Vln. I *mp* *f* *mp* *p*

Vln. II *mp* *f* *mp* *p*

Vla. *mp* *f* *mp* *p*

Cello *ff*

D.B. *ff*

125

Picc.

Fl. 1

Fl. 2

Ob. 1

Ob. 2

E. Hn.

Es. Cl.

Bs. Cl.

B. Cl.

Bsn. 1

Bsn. 2

C. Bsn.

Hn. 1/2

Hn. 3/4

Tpt. 1

Tpt. 2

Tpt. 3

Tbn. 1

Tbn. 2

B. Tbn.

Euph.

Tuba

Timp.

Glsp.

Perc. 1

Perc. 2

Hp.

[K] A tempo (♩ = 88)

Solo Tbn.

Vln. I

Vln. II

Vla.

Cello

D.B.

134

4

Poco rit.

A tempo (♩ = 88)

5

4

Ritard. L ♩ = 72

Picc.

Fl. 1

Fl. 2

Ob. 1

Ob. 2

E. Hn.

E♭ Cl.

B♭ Cl.

B. Cl.

Bsn. 1

Bsn. 2

C. Bsn.

Hn. 1/2

Hn. 3/4

Tpt. 1
Hm. mute

Tpt. 2
Hm. mute

Tpt. 3

Tbn. 1

Tbn. 2

B. Tbn.

Euph.

Tuba

Timp.

Mrb.

Perc. 1

Perc. 2

Hp.

4

Poco rit.

A tempo (♩ = 88)

5

4

Ritard. L ♩ = 72

Solo Tbn.

Vln. 1
sul pont.
tutti

Vln. 2
sul pont.
tutti

Vla.
tutti

Cello
pizz.
tutti

D.B.
pizz.
tutti

Clav.

Wood Bl

ord.

arco

143

J = 88 **Ritard.** *J* = 72 **Accel.** *J* = 88

3 **4**

Picc. *mp* *mf*

Fl. 1 *p* *mp* *mf*

Fl. 2 *p* *mp* *mf*

Ob. 1 *p* *f*

Ob. 2 *p* *f*

E. Hn. *p* *f*

Es. Cl. *p* *f*

B. Cl. *p* *f*

B. Cl. *p* *f*

Bsn. 1 *mp* *f*

Bsn. 2 *f*

C. Bsn. *f*

Hn. 1/2 *p*

Hn. 3/4

Tpt. 1

Tpt. 2

Tpt. 3

Tbn. 1 *Sir mute* *f*

Tbn. 2 *Sir mute* *f*

B. Tbn. *Sir mute* *f*

Euph. *Mute* *f*

Tuba *f*

Timp.

Mrb. *Mute* *p* *mf* *f* *mp*

Perc. 1

Perc. 2

Hp. *f* *mf* *mf* *f*

Solo Tbn. *J* = 88 **Ritard.** *J* = 72 **Accel.** *J* = 88

3 **4**

Vln. 1 *mf*

Vln. 2 *mf*

Vla. *mf*

Cello *arco* *p* *mf*

D.B. *arco* *p* *mf*

This music is copyright protected

NB noter

153 Ritard. [M] J=72 Poco accel. J=88

Picc.
Fl. 1
Fl. 2
Ob. 1
Ob. 2
E. Hn.
Es. Cl.
B. Cl.
B. Cl.
Bsn. 1
Bsn. 2
C. Bsn.
Hn. 1/2
Hn. 3/4
Tpt. 1
Tpt. 2
Tpt. 3
Tbn. 1
Tbn. 2
B. Tbn.
Euph.
Tuba
Timp.
Mrb.
Perc. 1
Perc. 2
Hp.
Solo Tbn.
Vln. I
Vln. II
Vla.
Cello
D.B.

This music is copyright protected

sul pont.
ord. spicc. col legno
poco stracc.
ord.

163

Picc. *pp*

Fl. 1 *mp* *f* *mf* *mp* *f* *mf*

Fl. 2 *f* *mf* *f* *mf* *f* *mf*

Ob. 1

Ob. 2

E. Hn.

Es Cl.

Bs Cl.

B. Cl. *f* *mf* *mp*

Bsn. 1 *f* *mf* *mp*

Bsn. 2 *f* *mf* *mp*

C. Bsn. *f* *mp*

Hn. 1/2 *ppp* *mf* *ppp* *p* *f*

Hn. 3/4 *ppp* *mf* *ppp* *p* *f*

Tpt. 1 *ff* *ff*

Tpt. 2 *ff* *ff*

Tpt. 3 *ff* *ff*

Tbn. 1

Tbn. 2

B. Tbn.

Euph.

Tuba

Timp.

Mrb.

Perc. 1 *f* *mf* *f*

Perc. 2 *f* *mf* *f*

Hp.

Solo Tbn. *f* *p* *f*

Str. rate

163

Vln. I *mp* *f* *mf* *p* *mf*

Vln. II *mf* *f* *mf* *mp* *mf*

Vln. I *col.* *mf* *f* *mf* *mp* *mf*

Vln. II *col.* *f* *mf* *mp* *mf*

Vla. I *p* *f* *p*

Vla. II *p* *f* *p*

Cello I *pizz.* *arco spicc. col legno* *f* *f*

Cello II *pizz.* *arco spicc. col legno* *f* *f*

D.B. *pizz.* *arco spicc. col legno* *f* *f*

170

0

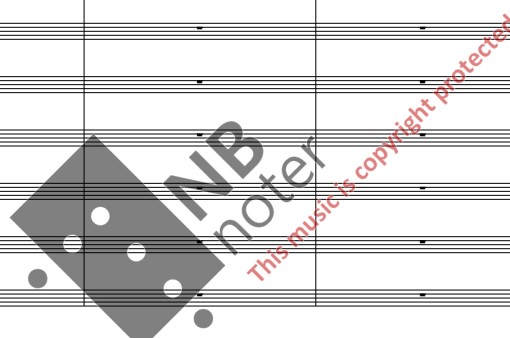

170

0

Picc.
 Fl. 1
 Fl. 2
 Ob. 1
 Ob. 2
 E. Hn.
 Es. Cl.
 B. Cl.
 B. Cl.
 Bsn. 1
 Bsn. 2
 C. Bsn.
 Hn. 1/2
 Hn. 3/4
 Tpt. 1
 Tpt. 2
 Tpt. 3
 Tbn. 1
 Tbn. 2
 B. Tbn.
 Euph.
 Tuba
 Timp.
 Mrb.
 Perc. 1
 Perc. 2
 Hp.

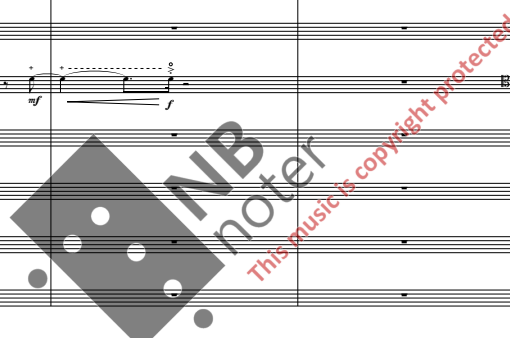

Solo Tbn.
 Vln. 1
 Vln. 2
 Vla.
 Cello
 D.B.

182

P

Picc. *ppp* *f*

Fl. 1 *ppp*

Fl. 2 *ppp*

Ob. 1

Ob. 2

E. Hn.

E♭ Cl. *ppp* *ppp*

B♭ Cl. *ppp* *ppp* *pp*

B. Cl. *ppp* *ppp*

Bsn. 1

Bsn. 2

C. Bsn. *mp* *p* *pp*

Hn. 1/2

Hn. 3/4

Tpt. 1

Tpt. 2

Tpt. 3

Tbn. 1 *mf* *f* *p* *f* *p*

Tbn. 2

B. Tbn.

Euph.

Tuba

Timp.

Mrb. *cl. ap.* *p* *ppp*

Perc. 1

Perc. 2

Hp. *mf* *pp*

Solo Tbn. *mp* *pp* *p*

P

Vln. I *mf* *pp* *ppp*

Vln. II *mf* *pp* *ppp*

arco
div.
sul pont. *pp* *ppp*

Vln. 2 *pp* *ppp*

Vla. I *pp* *ppp*

Vla. II *pp* *ppp*

Cello I *mf* *pp* *ppp* *arco* *pp* *leggiero*

Cello II *mf* *pp* *ppp* *arco* *pp* *leggiero*

D.B. *pp* *leggiero*

Ritard.

Senza misura

4

189

Picc. *mf* *f*

Fl. 1 *mf* *f*

Fl. 2 *mf* *f*

Ob. 1

Ob. 2

E. Hn.

Es. Cl.

B. Cl. *p*

B. Cl.

Bsn. 1 *mp* *mf* *f*

Bsn. 2 *mp* *mf* *f*

C. Bsn. *mp* *mf* *f*

Hn. 1/2

Hn. 3/4

Tpt. 1

Tpt. 2

Tpt. 3

Tbn. 1 *p*

Tbn. 2 *p*

B. Tbn. *p*

Euph. *p*

Tuba *p*

Timp.

Mrb. *mp* *cresc. poco a poco*

Perc. 1 *ppp* *mf* *f*

Perc. 2 *mf*

Hp. *mf* *colla parte*

Solo Tbn. *mp* *cresc. poco a poco* *f* *mf* *Lento* *Scherzando* *Poco rit.*

189

Vln. I *ppp* *mf* *arco*

Vln. II *ppp* *mf* *arco*

Vln. I *div.* *mp* *colla parte* *tutti* *pp*

Vln. II *div.* *mp* *colla parte* *tutti* *pp*

Vla. I *and.* *p* *2 Soli div.* *mp* *colla parte* *tutti* *pp*

Vla. II *and.* *p* *2 Soli div.* *mp* *colla parte* *tutti* *pp*

Cello I *div.* *mp* *colla parte* *tutti* *pp*

Cello II *div.* *mp* *colla parte* *tutti* *pp*

D.B. *div.* *mp* *colla parte* *tutti* *pp*

U= ca. 64

Cadenza

202 $\text{♩} = 105$

Snare Dr. mp mf $< ffz$

Solo Tbn. $\text{♩} = 88$ *p cresc. poco a poco* f **Ritard.**

210 $\text{♩} = 105$

Snare Dr. mf f **Rim shot**

Solo Tbn. $\text{♩} = 105$ f ff

218

Snare Dr. mp mf f

Solo Tbn. mp $< mf$ f

225

Snare Dr. *Colla parte (hold roll until next fermate)* pp f pp

Solo Tbn. **Ritard.** $\text{♩} = 64$ f mp p f p mp

235 $\text{♩} = 98$

Snare Dr. f

Solo Tbn. f

241

Snare Dr. $\text{♩} = 98$ p

Solo Tbn. $\text{♩} = 64$ p mf p $\text{♩} = 98$ mp

250

Snare Dr. mf f $< ffz$ **Ritard.** $\text{♩} = 64$

Solo Tbn. f ff p mf p

Tranquillo (♩ = 72) 4

256

Picc. *mp*

Fl. 1

Fl. 2

Ob. 1

Ob. 2

E. Hn.

E♭ Cl.

B♭ Cl.

B. Cl. *p dolce e espres.*

Bsn. 1 *p*

Bsn. 2

C. Bsn.

Hn. 1/2 *p*

Hn. 3/4 *mf*

Tpt. 1

Tpt. 2

Tpt. 3

Tbn. 1

Tbn. 2 *Open p dolce*

B. Tbn. *Open p dolce*

Euph. *Open p dolce*

Tuba *Open p dolce*

Timp.

Mrb.

Perc. 1 *[tam] p*

Perc. 2 *[bas de] p*

Hp. *mf* *pre des table* *and.* *mf*

Solo Tbn.

258

Vln. I *pp dolce e espres.* *div.* *pp* *sub.* *mp* *pp* *mp* *pp* *mp* *pp* *mp* *pp* *mp* *pp* *mp* *pp* *mp*

Vln. II *pp dolce e espres.* *arco* *pp* *sub.* *mp* *pp* *sub.* *mp* *pp* *mp* *pp* *mp* *pp* *mp* *pp* *mp*

Vln. I *pp dolce e espres.* *arco* *pp* *sub.* *mp* *pp* *sub.* *mp* *pp* *mp* *pp* *mp* *pp* *mp* *pp* *mp*

Vln. II *pp dolce e espres.* *arco* *pp* *sub.* *mp* *pp* *sub.* *mp* *pp* *mp* *pp* *mp* *pp* *mp* *pp* *mp*

Vla. I *arco* *p*

Vla. II *arco* *p*

Cello I *arco* *p*

Cello II *arco* *p*

D.B. *arco* *p*

269 **R** **Accel.** $J = 88$ $5/4$ $4/4$ $3/4$ $4/4$

Picc. *mf* *f* *ff*

Fl. 1 *p* *ff*

Fl. 2 *p* *ff*

Ob. 1 *p* *ff*

Ob. 2 *p* *ff*

E. Hn. *p* *ff*

Es Cl. *p* *ff*

Bb Cl. *pp* *mp* *pp* *p* *ff*

B. Cl. *p* *ff*

Bsn. 1 *p* *ff*

Bsn. 2 *p* *ff*

C. Bsn. *mf* *p* *ff*

Hn. 1/2 1st *f* *ff* 2nd

Hn. 3/4 3rd *f* 4th *ff*

Tpt. 1 *p* *ff* *Stz. mute*

Tpt. 2 *p* *ff* *Stz. mute*

Tpt. 3 *p* *ff* *Stz. mute*

Tbn. 1 *p* *f* *ff* *Hm. mute (tube extend)*

Tbn. 2 *p* *f* *ff*

B. Tbn. *mf* *f* *ff*

Euph. *mf* *f* *ff*

Tuba *mf* *f* *ff*

Timp. *mf*

Glsp. *mf* *Ct. sp.*

Perc. 1 *mp* *Cym.*

Perc. 2 *mp* *Shm. dr.* *ord. sticks* *Tam-tam*

Hp. *mf*

Solo Tbn. **R** **Accel.** *Open* $J = 88$ $5/4$ $4/4$ $3/4$ $4/4$

Vln. 1 *mp* *mf* *f* *ff* *p* *ff*

Vln. 2 *mp* *mf* *f* *ff* *p* *ff*

Vla. *pizz.* *mp* *mf* *f* *ff* *p* *ff* *arco*

Cello *pizz.* *mp* *mf* *f* *ff* *p* *ff* *arco*

D.B. *pizz.* *mp* *mf* *f* *ff* *p* *ff* *arco*

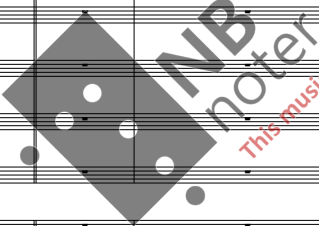

279 Pesante, energico (♩ = 84)

Picc.

Fl. 1

Fl. 2

Ob. 1

Ob. 2

E. Hn.

Es. Cl.

B♭ Cl.

B. Cl.

Bsn. 1

Bsn. 2

C. Bsn.

Hn. 1/2

Hn. 3/4

Tpt. 1

Tpt. 2

Tpt. 3

Tbn. 1

Tbn. 2

B. Tbn.

Euph.

Tuba

Timp.

Mrb.

Perc. 1

Perc. 2

Hp.

Solo Tbn.

Vln. 1

Vln. 2

Vla.

Cello

D.B.

290 S Allegretto (♩=84) Poco rit.

The score for this page includes the following instruments and parts:

- Picc.
- Fl. 1
- Fl. 2
- Ob. 1
- Ob. 2
- E. Hn.
- Es. Cl.
- B♭ Cl.
- B♭ Cl.
- Bsn. 1
- Bsn. 2
- C. Bsn.
- Hn. 1/2
- Hn. 3/4
- Tpt. 1
- Tpt. 2
- Tpt. 3
- Tbn. 1
- Tbn. 2
- B. Tbn.
- Euph.
- Tuba
- Timp.
- Mrb.
- Perc. 1
- Perc. 2
- Hp.
- Solo Tbn.
- Vln. 1 (I, II)
- Vln. 2 (I, II)
- Vla. (I, II)
- Cello (I, II)
- D.B.

Tempo and dynamics markings include:

- Allegretto (♩=84)
- Poco rit.
- mf* (mezzo-forte)
- p dolce* (piano dolce)
- mp* (mezzo-piano)
- pp* (pianissimo)
- f* (forte)
- mfz* (mezzo-fortissimo)
- non glisc.* (non glissando)
- trmg.* (trumpet)
- Staccato*

Tranquillo, non rubato (♩ = 72)

298

Picc. *p*

Fl. 1 *p*

Fl. 2 *p*

Ob. 1

Ob. 2

E. Hn.

Es. Cl.

Bs. Cl.

B. Cl.

Bsn. 1

Bsn. 2

C. Bsn.

Hn. 1/2

Hn. 3/4

Tpt. 1

Tpt. 2

Tpt. 3

Tbn. 1

Tbn. 2

B. Tbn.

Euph.

Tuba

Timp.

Mrb.

Perc. 1 *mp*
Snare

Perc. 2 *p*
Snare, cym
brushes

Hp. *mp* *pizz. des. table* *od.* *p. d. t.*

Tranquillo, non rubato (♩ = 72)

Solo Tbn.

Vln. 1 *p*

Vln. 2 *p*

Vla. I *mf* *pizz.* *tutti* *arco* *2 Soli div.*

Vla. II *mf* *pizz.* *tutti* *arco* *Solo*

Cello I *ff* *mp* *ff* *mf* *pizz.* *tutti* *arco* *2 Soli div.*

Cello II *ff* *mp* *ff* *mf* *pizz.* *tutti* *arco* *Solo*

D.B.

307

Picc. *pp dolce e espress.*

Fl. 1 *pp dolce e espress.*

Fl. 2 *pp dolce e espress.*

Ob. 1 *p*

Ob. 2 *p*

E. Hn. *p*

Es. Cl. *p*

Bs. Cl. *p*

B. Cl. *pp dolce e espress.*

Bsn. 1

Bsn. 2

C. Bsn. *pp dolce e espress.*

Hn. 1/2 *pp*

Hn. 3/4 *pp*

Tpt. 1

Tpt. 2

Tpt. 3

Tbn. 1

Tbn. 2

B. Tbn.

Euph. *pp dolce e espress.*

Tuba *pp dolce e espress.*

Timp. *mp*

Mrb.

Perc. 1 *mf*

Perc. 2 *p* [Tri Cym]

Harp.

Solo Tbn. *mf* [Open] [I]

Vln. I *pp espress.* *p dolce e espress.*

Vln. II *pp espress.* *p dolce e espress.*

Vln. 1 *ff* tutti *pp* *p* *ppp* *p dolce e espress.* tutti *pp* *p* *ppp* *p dolce e espress.* tutti *pp* *p* *ppp* *p dolce e espress.*

Vln. 2 *ff* tutti *pp* *p* *ppp* *p dolce e espress.* tutti *pp* *p* *ppp* *p dolce e espress.*

Vla. *ff* tutti *pp* *p* *ppp* *p dolce e espress.* tutti *pp* *p* *ppp* *p dolce e espress.*

Cello *ff* tutti *pp* *p* *ppp* *p dolce e espress.* tutti *pp* *p* *ppp* *p dolce e espress.*

D.B. tutti *pp* *p* *ppp* *p dolce e espress.*

317 U

Picc. *p*

Fl. 1 *p*

Fl. 2 *p*

Ob. 1

Ob. 2

E. Hn.

E♭ Cl. *p*

B♭ Cl. *p*

B. Cl. *p*

Bsn. 1 *mf*

Bsn. 2 *mf*

C. Bsn.

Hn. 1/2 *ppp*

Hn. 3/4 *ppp*

Tpt. 1

Tpt. 2

Tpt. 3

Tbn. 1

Tbn. 2

B. Tbn.

Euph.

Tuba

Timp.

Mrb. *mp* *mf* *mp*

Perc. 1

Tri

Cym.

Hp. *f* *mp*

Solo Tbn. *mf* *pp*

U

Vln. 1

Vln. 2

Vla. *p dolce e espress.*

Vcllo. *p dolce e espress.*

D.B. *p*

NB
noter
This music is copyright protected

327

6 4 Pesante, energico (♩=84)

Picc.

Fl. 1

Fl. 2

Ob. 1

Ob. 2

E. Hn.

Es. Cl.

Bs. Cl.

B. Cl.

Bsn. 1

Bsn. 2

C. Bsn.

Hn. 1/2

Hn. 3/4

Tpt. 1

Tpt. 2

Tpt. 3

Tbn. 1

Tbn. 2

B. Tbn.

Euph.

Tuba

Timp.

Mrb.

Perc. 1

Perc. 2

Hp.

Solo Tbn.

Vln. I

Vln. II

Vln. 1

Vln. 2

Vla.

Cello

D.B.

335

Picc.

Fl. 1

Fl. 2

Ob. 1

Ob. 2

E. Hn.

Es. Cl.

Bs. Cl.

B. Cl.

Bsn. 1

Bsn. 2

C. Bsn.

Hn. 1/2

Hn. 3/4

Tpt. 1

Tpt. 2

Tpt. 3

Tbn. 1

Tbn. 2

B. Tbn.

Euph.

Tuba

Timp.

Mrb.

Tom-4

Perc. 2

Hp.

Solo Tbn.

335

Vln. I

Vln. II

Vln. I

Vln. II

Vla.

Cello

D.B.

Energico, accel.

$\text{J} = 104$

Energico, accel.

$\text{J} = 104$

Picc.

Fl. 1

Fl. 2

Ob. 1

Ob. 2

E. Hn.

E. Cl.

B. Cl.

B. Cl.

Bsn. 1

Bsn. 2

C. Bsn.

Hn. 1/2

Hn. 3/4

Tpt. 1
Open

Tpt. 2
J. J. Open

Tpt. 3
J. J.

Tbn. 1
Open

Tbn. 2
Open

B. Tbn.

Euph.

Tuba

Timp.

Mrb.

Perc. 1
Plexus

Perc. 2
Sourde de

Harp

Solo Tbn.

Vln. 1
pizz

Vln. 2
pizz

Vla.
pizz

Cello
pizz

D.B.
pizz

V

Ritard. poco a poco [X] Lento (♩ = 52) 3/4 Accel. 4/4

355

Picc.

Fl. 1

Fl. 2

Ob. 1

Ob. 2

E. Hn.

Es. Cl.

Bs. Cl.

B. Cl.

Bsn. 1

Bsn. 2

C. Bsn.

Hn. 1/2

Hn. 3/4

Tpt. 1

Tpt. 2

Tpt. 3

Tbn. 1

Tbn. 2

B. Tbn.

Euph.

Tuba

Timp.

Mrb.

Perc. 1

Perc. 2

Hp.

Solo Tbn.

Vln. I

Vln. II

Vla.

Cello

D.B.

This music is copyright protected

4 Scherzando energico (♩ = 88)

Y J = 72

Picc.
Fl. 1
Fl. 2
Ob. 1
Ob. 2
E. Hn.
Es. Cl.
Bb. Cl.
B. Cl.
Bsn. 1
Bsn. 2
C. Bsn.

Hn. 1/2
Hn. 3/4
Tpt. 1
Tpt. 2
Tpt. 3
Tbn. 1
Tbn. 2
B. Tbn.
Euph.
Tuba
Timp.
Mrb.
T. bl.
Perc. 2

4 Scherzando energico (♩ = 88)

Y J = 72

Solo Tbn.
Vin. I
Vin. II
Vln. 1
Vln. 2
Vla.
Cello
D.B.

370 $\frac{5}{4}$ $J=88$ $\frac{4}{4}$ Ritard. $J=72$ $\frac{5}{4}$ $\frac{4}{4}$

Picc. f mf p f

Fl. 1 f mf p f

Fl. 2 f mf p f

Ob. 1 f mf p f

Ob. 2 f mf p f

E. Hn. f mf p f

Es. Cl. f mf p f

Bs. Cl. f mf p f

B. Cl. f mf p f

Bsn. 1 f mf p f

Bsn. 2 f mf p f

C. Bsn. f mf p f

Hn. 1/2 f mf p f 1st mf

Hn. 3/4 f mf p f 3rd mf

Tpt. 1 f mf p f

Tpt. 2 f mf p f

Tpt. 3 f mf p f

Tbn. 1 f mf p f

Tbn. 2 f mf p f

B. Tbn. f mf p f

Euph. f mf p f

Tuba f mf p f

Timp. f mf p f

Tub bells f mf p f

Perc. 1 f mf p f

Perc. 2 f mf p f

Hp. f mf p f

Solo Tbn. f mf p f

370 $\frac{5}{4}$ $J=88$ $\frac{4}{4}$ Ritard. $J=72$ $\frac{5}{4}$ $\frac{4}{4}$

Vln. I mf *espress.* f

Vln. II mf *espress.* f

Vln. 2 mf *espress.* f

Vla. mf *espress.* f

Cello mf *espress.* f

D.B. mf *espress.* f

NB noter
This music is copyright protected

376 **4** *Accel.* $J = 88$ **3** *Ritard.* **4** **Z** *Piu leggero (J = 72)* *Accel. poco a poco*

Picc. *ff* *mp* *mf*

Fl. 1 *ff* *mp* *mf*

Fl. 2 *ff* *mp* *mf*

Ob. 1 *f* *ff* *mp* *mf*

Ob. 2 *f* *ff* *mp* *mf*

E. Hn. *f* *ff* *ppp* *mf*

Es. Cl. *f* *mp* *mf*

Bs. Cl. *f* *mp* *mf*

B. Cl. *f* *mp* *mf*

Bsn. 1 *f* *mp* *mf*

Bsn. 2 *f* *mp* *mf*

C. Bsn. *f* *mp* *mf*

Hn. 1/2 *f* *ff* *pp* *f*

Hn. 3/4 *f* *ff* *pp* *f*

Tpt. 1 *ff* *mf* *f*

Tpt. 2 *ff* *mf* *f*

Tpt. 3 *ff* *mf* *f*

Tbn. 1 *ff* *mf* *f*

Tbn. 2 *ff* *mf* *f*

B. Tbn. *ff* *mf* *f*

Euph. *ff* *mf* *f*

Tuba *ff* *mf* *f* (coll mtrdy)

Timp. *ff* *mf* *f*

Mrb. *f* *mf* *f*

Perc. 1 *f* *ff* *mf* *f* *mf*

Perc. 2 *f* *ff* *mf* *f* *mf*

Hp. *f* *ff* *mf* *f*

Solo Tbn. **4** *Accel.* $J = 88$ *Open* **3** *Ritard.* **4** **Z** *Piu leggero (J = 72)* *Accel. poco a poco*

Vin. I *f* *ff* *p* *mf* *ff* *mf* *ff* *mf*

Vin. II *f* *ff* *p* *mf* *ff* *mf* *ff* *mf*

Vla. I *f* *ff* *p* *mf* *ff* *mf* *ff* *mf*

Vla. II *f* *ff* *p* *mf* *ff* *mf* *ff* *mf*

Cello I *f* *ff* *p* *mf* *ff* *mf* *ff* *mf*

Cello II *f* *ff* *p* *mf* *ff* *mf* *ff* *mf*

D.B. *f* *ff* *p* *mf* *ff* *mf* *ff* *mf*

AA

386 $\text{♩} = 88$

Picc. mf

Fl. 1 mf

Fl. 2 mf

Ob. 1 mf

Ob. 2 mf

E. Hn. mf

Es. Cl. mf

Bs. Cl. mf

B. Cl. mf

Bsn. 1 mf

Bsn. 2 mf

C. Bsn. mf

Hn. 1/2 mf

Hn. 3/4 mf

Tpt. 1 mf

Tpt. 2 mf

Tpt. 3 mf

Tbn. 1 mf

Tbn. 2 mf

B. Tbn. mf

Euph. mf

Tuba mf

Timp. mf

Mrb. mf

Perc. 1 mf

Perc. 2 mf

Hp. mf

Tab bells mf

Mute mf

(all mutes)

386 $\text{♩} = 88$

Solo Tbn. mf

Vln. I mf

Vln. II mf

Vln. 1 mf

Vln. 2 mf

Vla. mf

Cello mf

D.B. mf

arco mf

gliss. mf

403 *follow colour like a shadow* **BB**

Picc. *mp*

Fl. 1 *f*

Fl. 2 *mf*

Ob. 1 *mp*

Ob. 2 *f*

E. Hn. *mp*

Es. Cl. *mf*

Bs. Cl. *mp*

B. Cl. *mf*

Bsn. 1 *mp*

Bsn. 2 *mp*

C. Bsn. *mf*

Hn. 1/2 *mf* *Mute* *1st*

Hn. 3/4 *p* *Mute* *1st*

Tpt. 1

Tpt. 2

Tpt. 3

Tbn. 1 *mp*

Tbn. 2 *mp*

B. Tbn. *mp*

Euph. *mp*

Tuba *mp*

Timp. *p*

Mrb.

Perc. 1

Perc. 2

Hp.

Solo Tbn. *mp* **BB** *Solo muto*

403

Vln. I *mp*

Vln. II *mp*

Vln. 2 *mp*

Vla. *mp*

Cello *mp*

D.B. *p* *senza colore* *mp*

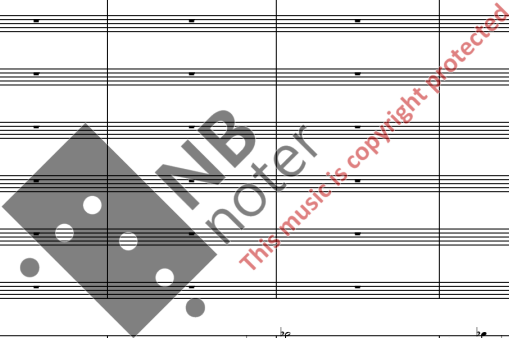

411

Picc. *pp*

Fl. 1 *pp*

Fl. 2 *pp*

Ob. 1 *pp*

Ob. 2 *pp*

E. Hn. *mp*

Es. Cl. *p*

Bs. Cl. *mp*

B. Cl. *mp*

Bsn. 1 *p*

Bsn. 2 *p*

C. Bsn. *p*

Hn. 1/2 *p*

Hn. 3/4 *p*

Tpt. 1 *p*

Tpt. 2 *p*

Tpt. 3 *p*

Tbn. 1 *p*

Tbn. 2 *p*

B. Tbn. *p*

Euph. *p*

Tuba *p*

Timp. *p*

Mrb. *p*

Perc. 1 *p*

Perc. 2 *p*

Hp. *mf*

Solo Tbn. *p*

Vin. I *mp*

Vin. II *mp*

Vin. 1 *pp*

Vin. 2 *pp*

Vla. *mp*

Cello *mp*

D.B. *mp*

Mute
3rd
Hem. mute (T1)
Hem. mute (T1)
Hem. mute (T1)
Hem. mute
Hem. mute
Mute

Susp. cym. brushes *p*

2 Solo dr. and tam. *mp*

Solo and tam. *mp*

Solo and tam. *mp*

Solo and tam. *mp*

5 4 4

CC

5 4

Maestoso e poco pesante (♩ = 84)

431 $\frac{5}{4}$ $\frac{4}{4}$ $\frac{6}{4}$ $\frac{4}{4}$ $\frac{5}{4}$ $\frac{4}{4}$

Picc. $\frac{5}{4}$ $\frac{4}{4}$ $\frac{6}{4}$ $\frac{4}{4}$ $\frac{5}{4}$ $\frac{4}{4}$

Fl. 1

Fl. 2

Ob. 1

Ob. 2

E. Hn.

Es. Cl.

Bs. Cl.

B. Cl.

Bsn. 1

Bsn. 2

C. Bsn.

Hn. 1/2

Hn. 3/4

Tpt. 1

Tpt. 2

Tpt. 3

Tbn. 1

Tbn. 2

B. Tbn.

Euph.

Tuba

Timp.

Tub bells

Perc. 1

Perc. 2

Hp.

Solo Tbn.

Vin. I

Vin. II

Vla.

Cello

D.B.

pp, *f*, *ff*, *mf*, *sfz*, *acc*, *stacc*, *Open*, *Str mute*, *Tub bells*, *Sup. cym*, *Whip*, *hard at*, *stacc*

437 **4** **FT** **3**

Picc. *f* *sfz* *sfz* *f*

Fl. 1 *f* *sfz* *sfz* *f*

Fl. 2 *f* *sfz* *sfz* *f*

Ob. 1 *f* *sfz* *sfz* *f*

Ob. 2 *f* *sfz* *sfz* *f*

E. Hrn. *f* *sfz* *sfz* *f*

Es. Cl. *f* *sfz* *sfz* *f*

Bs. Cl. *f* *sfz* *sfz* *f*

B. Cl. *sfz* *sfz* *sfz* *f*

Bsn. 1 *sfz* *sfz* *sfz* *f*

Bsn. 2 *sfz* *sfz* *sfz* *f*

C. Bsn. *sfz* *sfz* *sfz* *f*

Hn. 1/2 *f* *sfz* *sfz* *f*

Hn. 3/4 *f* *sfz* *sfz* *f*

Tpt. 1 *f* *sfz* *sfz* *f*

Tpt. 2 *f* *sfz* *sfz* *f*

Tpt. 3 *f* *sfz* *sfz* *f*

Tbn. 1 *f* *sfz* *sfz* *f*

Tbn. 2 *f* *sfz* *sfz* *f*

B. Tbn. *f* *sfz* *sfz* *f*

Euph. *f* *sfz* *sfz* *f*

Tuba *f* *sfz* *sfz* *f*

Timp. *sfz* *sfz* *sfz* *f*

Tub. bells *f* *sfz* *sfz* *f*

Perc. 1 *f* *sfz* *sfz* *f*

Perc. 2 *f* *sfz* *sfz* *f*

Hp. *f* *sfz* *sfz* *f*

Solo Tbn. *f* *sfz* *sfz* *f*

Vln. I *f* *sfz* *sfz* *f*

Vln. II *f* *sfz* *sfz* *f*

Vln. 1 *f* *sfz* *sfz* *f*

Vln. 2 *f* *sfz* *sfz* *f*

Vla. *f* *sfz* *sfz* *f*

Cello *f* *sfz* *sfz* *f*

D.B. *f* *sfz* *sfz* *f*

4 **FT** **3**

Picc. *ff*

Fl. 1 *ff*

Fl. 2 *ff*

Ob. 1 *ff*

Ob. 2 *ff*

E. Hn. *ff*

Es. Cl. *ff*

Bs. Cl. *ff*

B. Cl. *ff*

Bsn. 1 *ff*

Bsn. 2 *ff*

C. Bsn. *ff*

Hn. 1/2 *ff* *quasi gliss* *p*

Hn. 3/4 *ff* *quasi gliss* *p*

Tpt. 1 *ff* *p*

Tpt. 2 *ff* *p*

Tpt. 3 *ff* *p*

Tbn. 1 *ff* *p*

Tbn. 2 *ff* *p*

B. Tbn. *ff* *p*

Euph. *ff* *p*

Tuba *ff* *p*

Timp. *ff* *p*

Mrb. *ff* *hard u.*

Perc. 1 *ff* *Wh*

Perc. 2 *ff*

Harp *ff* *8va*

Solo Tbn. *ff* *p*

Vln. I *ff* *443*

Vln. II *ff*

Vln. 1 *ff*

Vln. 2 *ff*

Vla. *ff*

Cello *ff*

D.B. *ff*

