

Torstein Aagaard-Nilsen

Surrounded by Memories

for

Improviser: Trumpet with electronics,
10 Bb Trumpets and Organ

2024

 **Kulturrådet**

*Commissioned by BrassWind Festival, for soloist Sarah Belle Reid,
with support from The Norwegian Cultural Fund*

To Craig

Surrounded by Memories

Torstein Aagaard-Nilsen

2024

Festive Prelude

♩ = 60

10

15

Solo B \flat Trumpet with electronics

Trumpet in B \flat 1 [Balcony - L]

Trumpet in B \flat 2 [Balcony - R]

Trumpet Ensemble A [gallery - left]

Trumpet in B \flat 3

Trumpet in B \flat 4

Trumpet in B \flat 5

Trumpet Ensemble B [gallery-right]

Trumpet in B \flat 6

Trumpet in B \flat 7

Trumpet in B \flat 8

Trumpet in B \flat 9

Trumpet in B \flat 10

Organ

The score is transposed
Durata: ca. 22-25 min.

22 23 28

B♭ Solo Tpt.
w. elec.

1

2

Tpt. Ens. A
(Left)

3

4

5

6

Tpt. Ens. B
(Right)

7

8

9

10

Org.

22

B♭ Solo Tpt.
w. elec.

1

2

Tpt. Ens. A
(Left)

3

4

5

6

Tpt. Ens. B
(Right)

7

8

9

10

Org.

31

41 ♩ = 120

B♭ Solo Tpt.
w. elec.

1

2

Tpt. Ens. A
(Left)

3

4

5

6

Tpt. Ens. B
(Right)

7

8

9

10

Org.

36

B♭ Solo Tpt.
w. elec.

1

2

Tpt. Ens. A
(Left)

3

4

5

6

Tpt. Ens. B
(Right)

7

8

9

10

Org.

8 Impromptu 1

Surrounded by Memories

Breath
solo 3 min. 61 ♩ = 120
+ Organ

B♭ Solo Tpt.
w. elec.

Use effects needed for a soundscape based on improvised breath sounds:
Air breath, Air articulation
Amplification and quadrophonic loadspeakers are required throughout.

3 min.

Tpt. Ens. A
(Left)

3 min.

Tpt. Ens. B
(Right)

3 min.

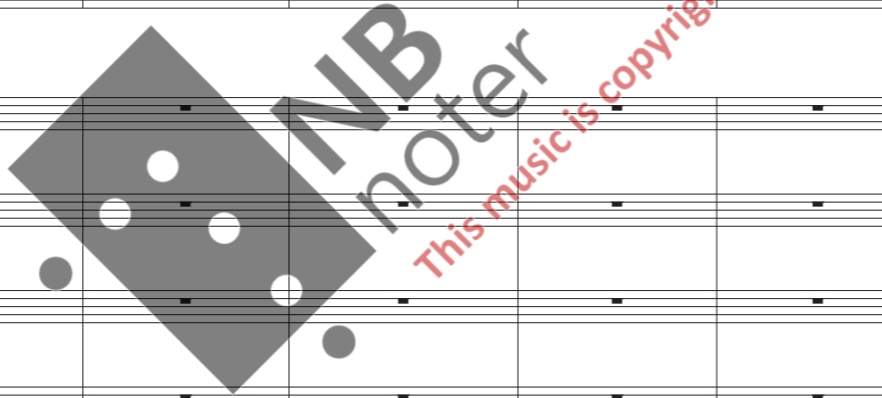

Org.

3 min.

+ Tpt's: air breath/artic.

71

72

78

82

B \flat Solo Tpt.
w. elec.

Air breath - Air articulation:
Improvise inspired by soloist

Air breath - Air articulation:
Improvise inspired by soloist

Tpt. Ens. A
(Left)

Air breath - Air articulation:
Improvise inspired by soloist

Air breath - Air articulation:
Improvise inspired by soloist

Air breath - Air articulation:
Improvise inspired by soloist

Tpt. Ens. B
(Right)

Air breath - Air articulation:
Improvise inspired by soloist

Air breath - Air articulation:
Improvise inspired by soloist

Air breath - Air articulation:
Improvise inspired by soloist

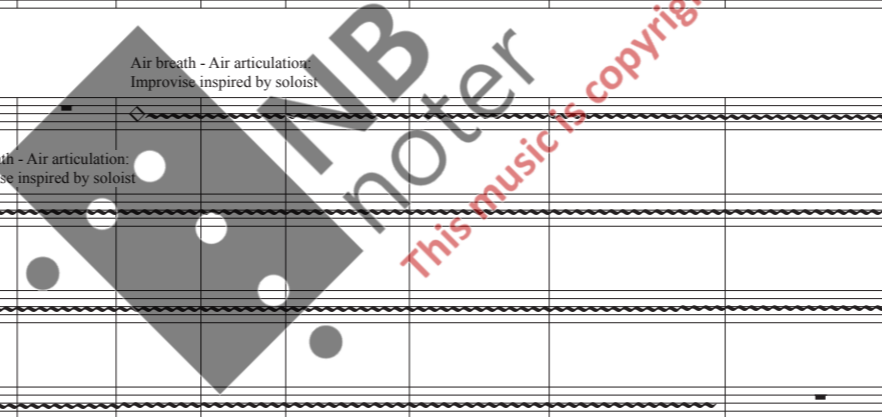

Org.

dal niente cresc. pp

pp

Interlude 1

(♩=120)

90 20 sec. 91 20 sec.

B♭ Solo Tpt. w. elec.

1

2

Tpt. Ens. A (Left)

3

4

5

6

Tpt. Ens. B (Right)

7

8

9

10

Org.

Impromptu 2

Surrounded by Memories

Speak 2 min. 115 30 sec. 30 sec. 117 ♩ = 66

B♭ Solo Tpt. w. elec.

1 2 min. 30 sec.

2 2 min. 30 sec.

Tpt. Ens. A (Left) 2 min. 30 sec. 30 sec.

3 Fade out on solo+electronics Radpid articulation, no pitch. Improve inspired by soloist. (flutter)

4 Fade out on solo+electronics (flutter)

5 Fade out on solo+electronics

6 Fade out on solo+electronics

Tpt. Ens. B (Right) 2 min. 30 sec. 30 sec.

7 Fade out on solo+electronics Radpid articulation, no pitch. improvised and varied throughout.

8 Fade out on solo+electronics

9 Fade out on solo+electronics (flutter)

10 Fade out on solo+electronics (flutter)

Org. 114 2 min. 30 sec. 30 sec. 30 sec.

p

131

B \flat Solo Tpt.
w. elec.

1

2

Tpt. Ens. A
(Left)

3

4

5

6

Tpt. Ens. B
(Right)

7

8

9

10

Org.

131

148 156

B \flat Solo Tpt.
w. elec.

1
ff

2
ff

Tpt. Ens. A
(Left)

3
p

4
p

5
p

6
p

Tpt7
ff

Tpt8
ff

Tpt9
ff

Tpt10
ff

Tpt. Ens. B
(Right)

7
ff

8
ff

9
ff

10
ff

Org.

148

160

B \flat Solo Tpt.
w. elec.

1

2

Tpt. Ens. A
(Left)

3

4

5

6

Tpt. Ens. B
(Right)

7

8

9

10

160

Org.

FW.

ff

ff

Detailed description of the musical score: The score is for a piece titled 'Surrounded by Memories' on page 18, starting at measure 160. It features a B \flat Solo Tpt. part with electronics, two Tpt. Ensemble A (Left) parts (measures 3-6), and two Tpt. Ensemble B (Right) parts (measures 7-10). The Organ part begins at measure 160 with a forte (*ff*) dynamic and includes a 'FW.' (Forte) marking. The score contains a large watermark that reads 'NB noter This music is copyright protected'.

180

B♭ Solo Tpt. w. elec.

1

2

Tpt. Ens. A (Left)

3

4

5

6

Tpt. Ens. B (Right)

7

8

9

10

Org.

Hrm. mute (T.O.)

f

Hrm. mute (T.O.)

f

This music is copyright protected

188 192

B \flat Solo Tpt.
w. elec.

1

2

Tpt. Ens. A
(Left)

3

4

5

6

Tpt. Ens. B
(Right)

7

8

9

10

Org.

188

+2'

+4'

B♭ Solo Tpt.
w. elec.

1

2

Tpt. Ens. A
(Left)

3

4

5

6

Tpt. Ens. B
(Right)

7

8

9

10

Org.

197

206

210

B♭ Solo Tpt.
w. elec.

1

2

Tpt. Ens. A
(Left)

3

4

5

6

Tpt. Ens. B
(Right)

7

8

9

10

Tpt, balcony

Org.

Postlude

220

30 sec.

1 min.

30 sec.

B♭ Solo Tpt.
w. elec.

Air melody

1

30 sec.

1 min.

Very long fermatas.
Play together. Repeat the bar.

2

30 sec.

1 min.

Very long fermatas.
Play together. Repeat the bar.

Tpt. Ens. A
(Left)

3

4

5

6

Tpt. Ens. B
(Right)

7

8

9

10

Org.

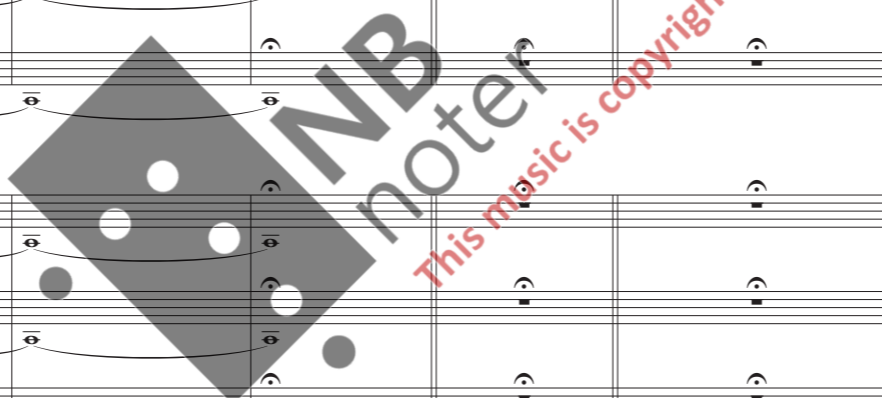

SURROUNDED BY MEMORIES, 27.09 2024
 Solo Tpt/Synth: Sarah Belle Reid
 Trompeter:
 1. Jørgen Arnesen, NyNorsk Messingkvintett
 2. Erlend Aagaard-Nilsen, NNMessingkv
 Kornetter:
 3. Jone, Bergen Kornett Ensemble/Radøy Brass
 4. Eriks, RB/Manger Folkehøgskule
 5. Aurora, MFH
 6. Hanne, RB/MFH + Ingrid, MFH
 7. Rafael, BKE
 8. Leander, RB + Solfrid, BKE
 9. Helene Lied, BKE
 10. Elise RB/MFH + Josefine, RB/MFH
 Orgel:
 Sigurd Melvær Øgaard
 Dirigent:
 Torstein Aagaard-Nilsen